ULMA

POPULĀRAS MELODIJAS KLAVIERĒM

POPULAR MELODIES FOR PIANO

I

1994

Ārija

Dž.Džordani

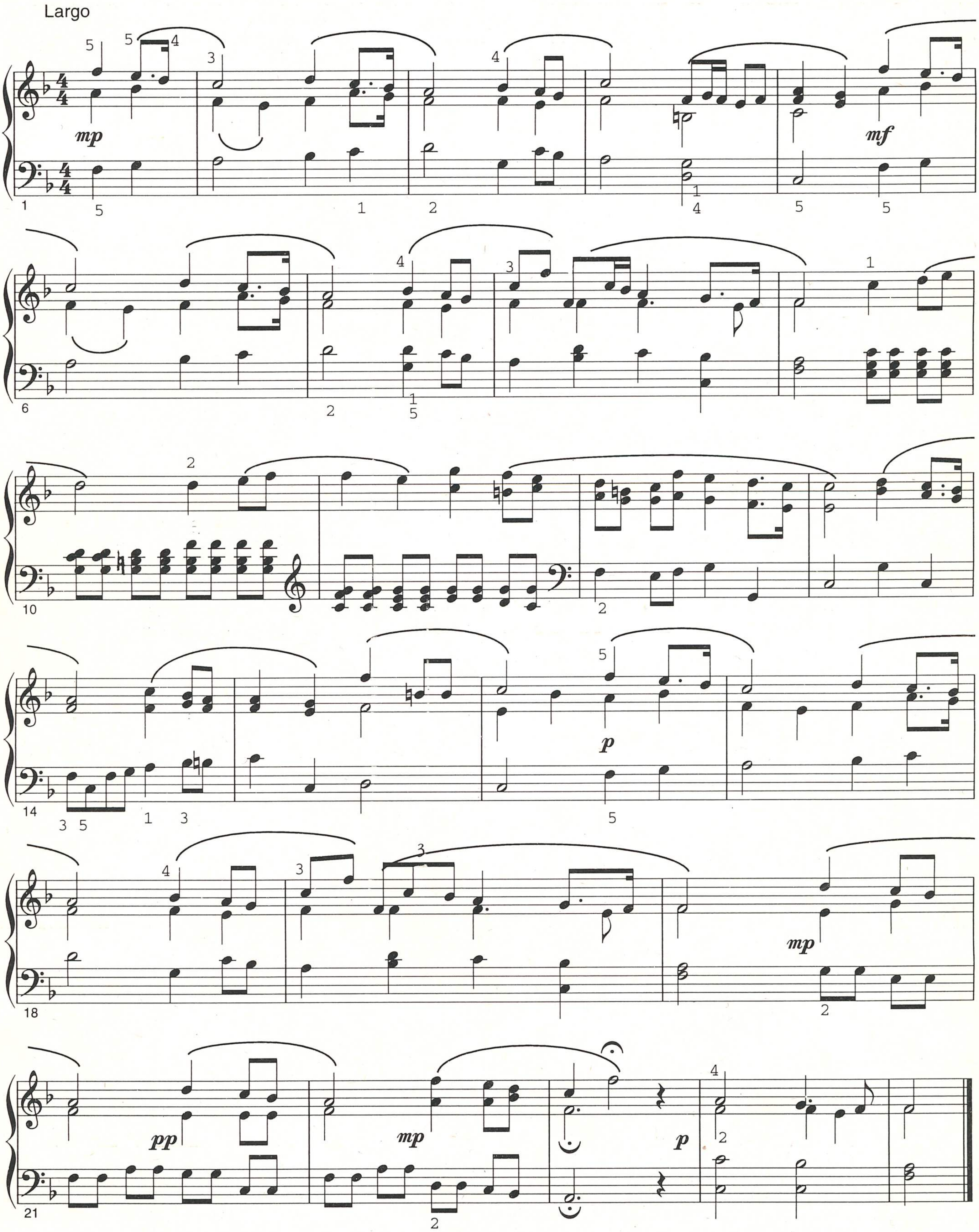

Tēma

no 147. kantātes

J.S.Bahs

Andantino

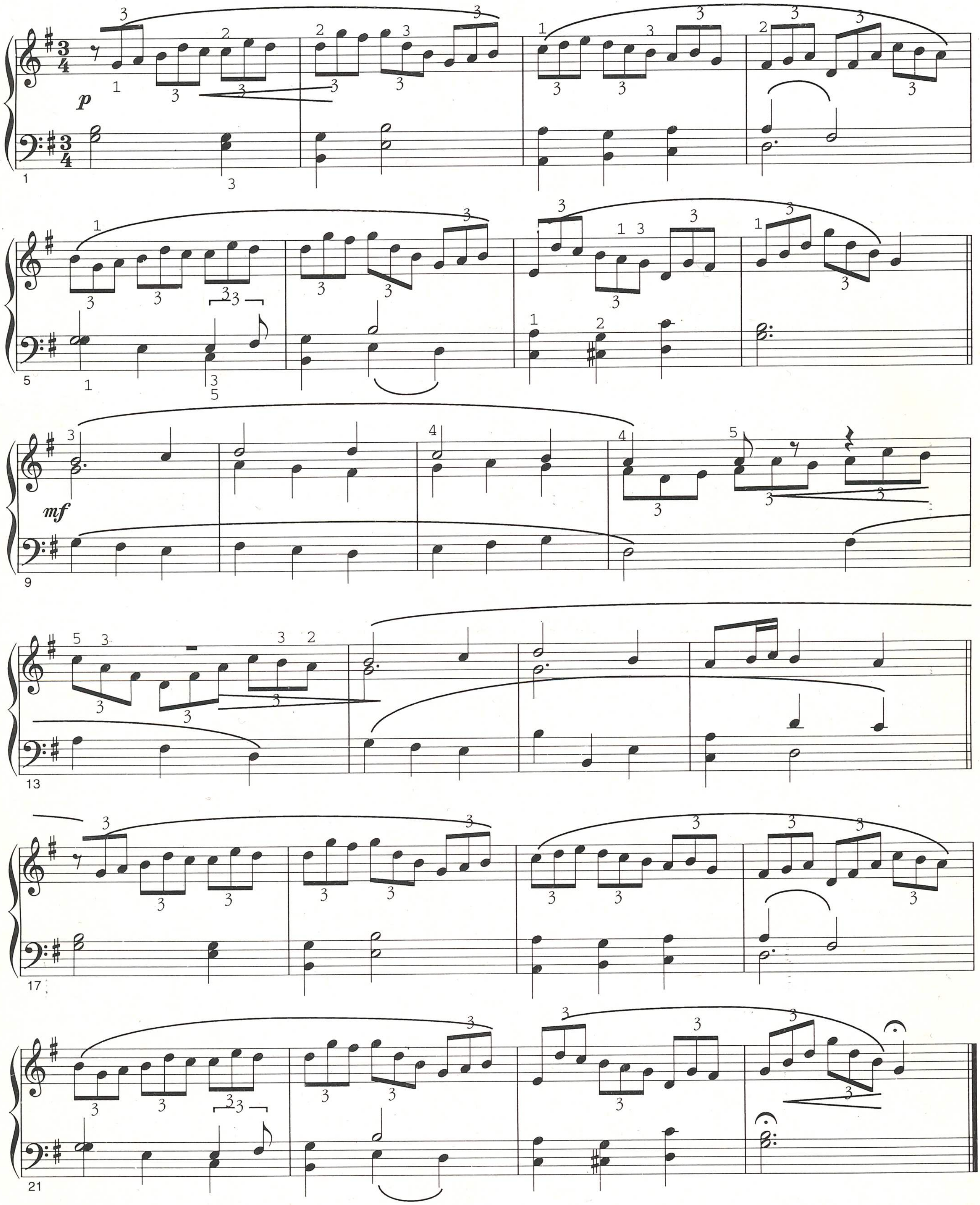

Tēma

no 40. kantātes

J.S.Bahs

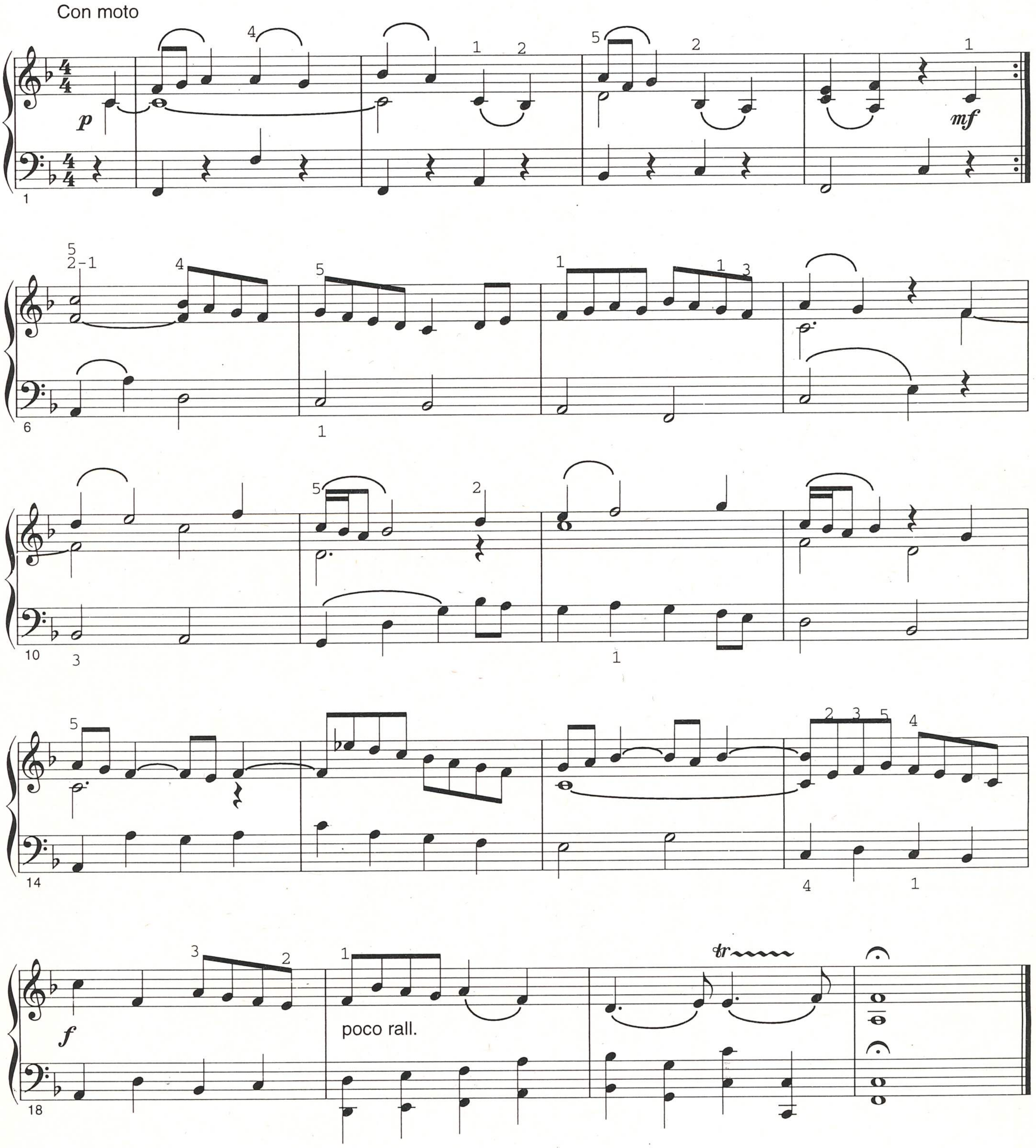

Ārija

D.Skarlatti

Andante

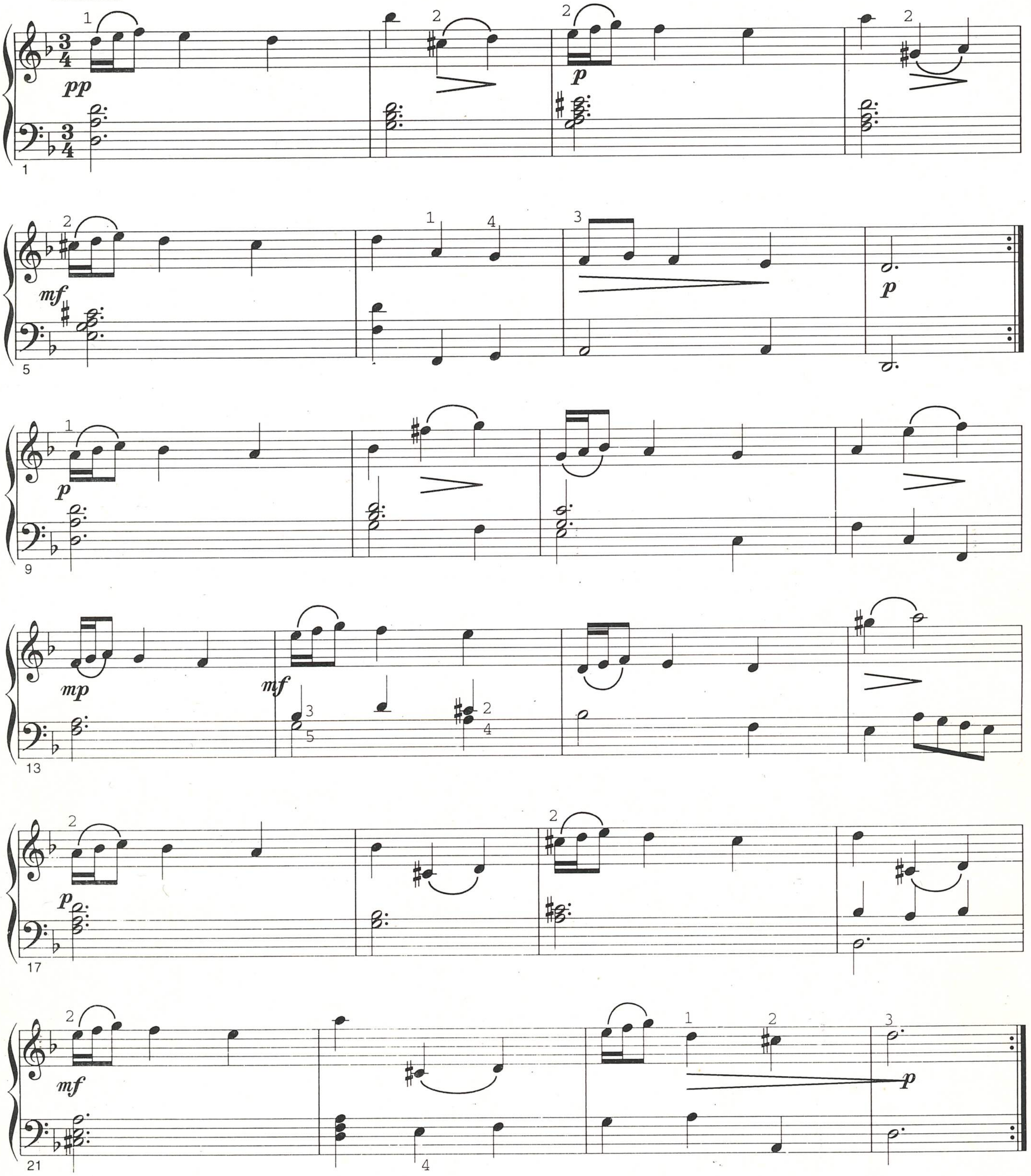

Tēma

no 40. simfonijas

V.A.Mocarts

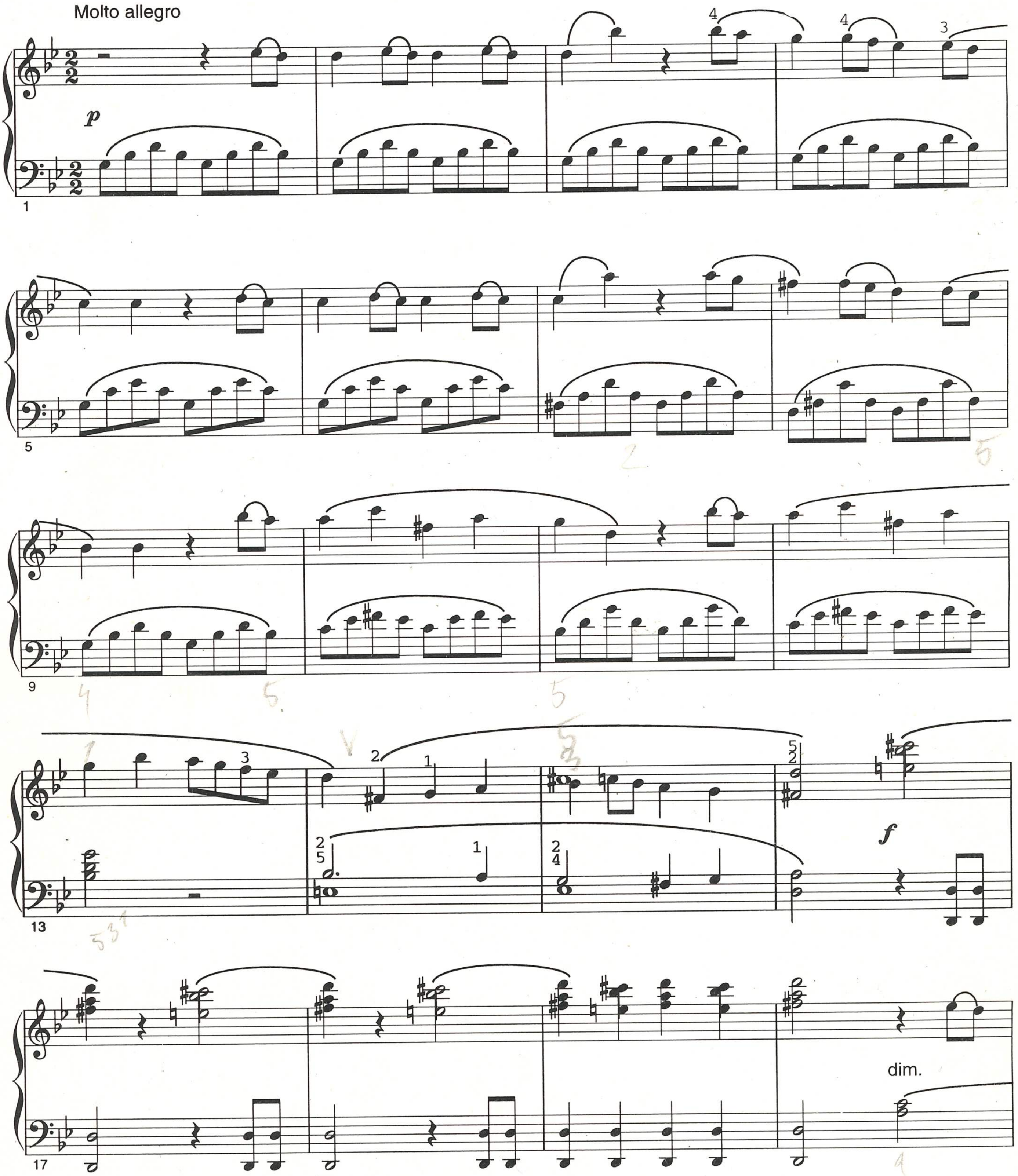

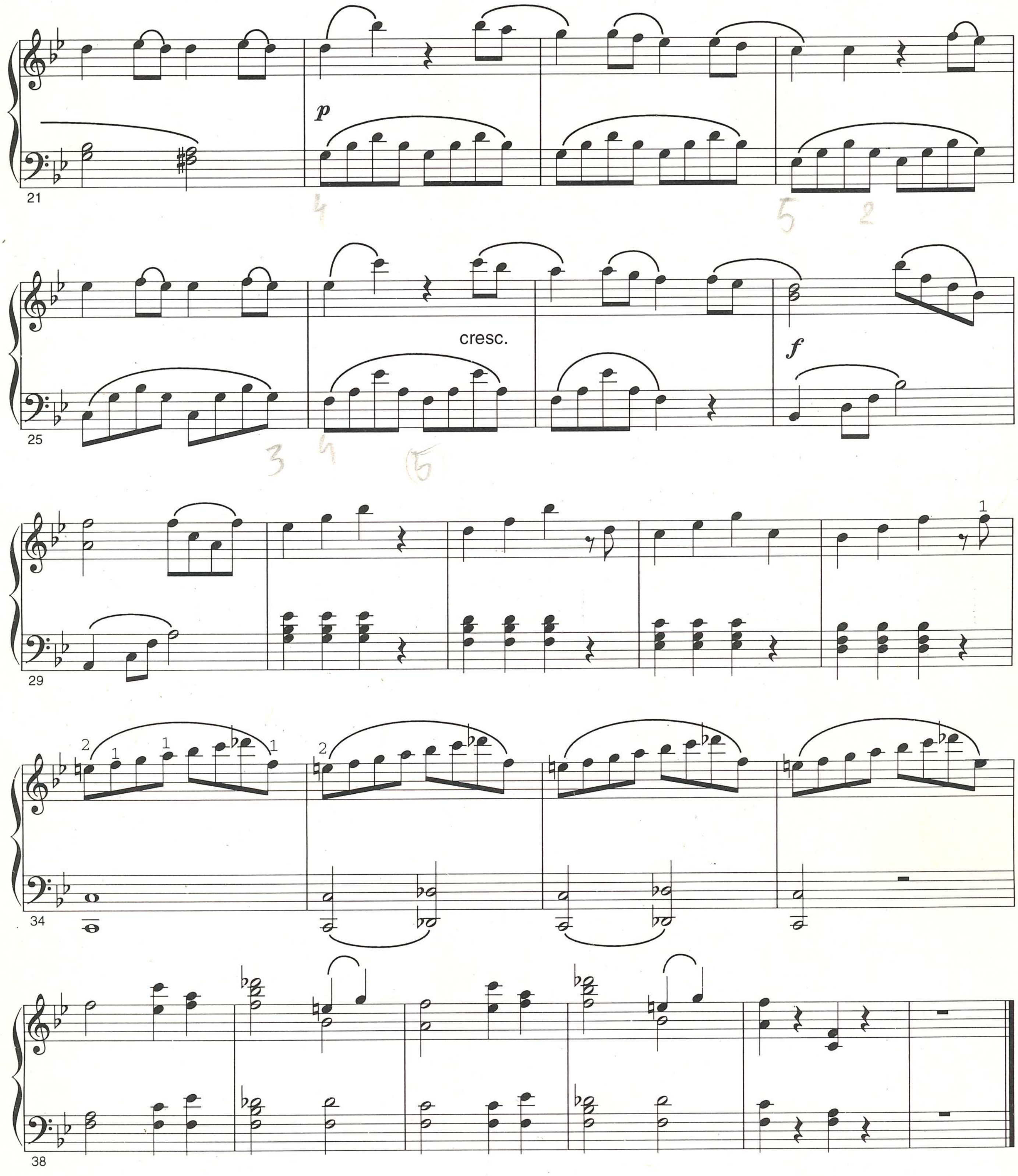
21
p
25
cresc.
f
29
34
38

Tēma

no klavierkoncerta K.467

V.A.Mocarts

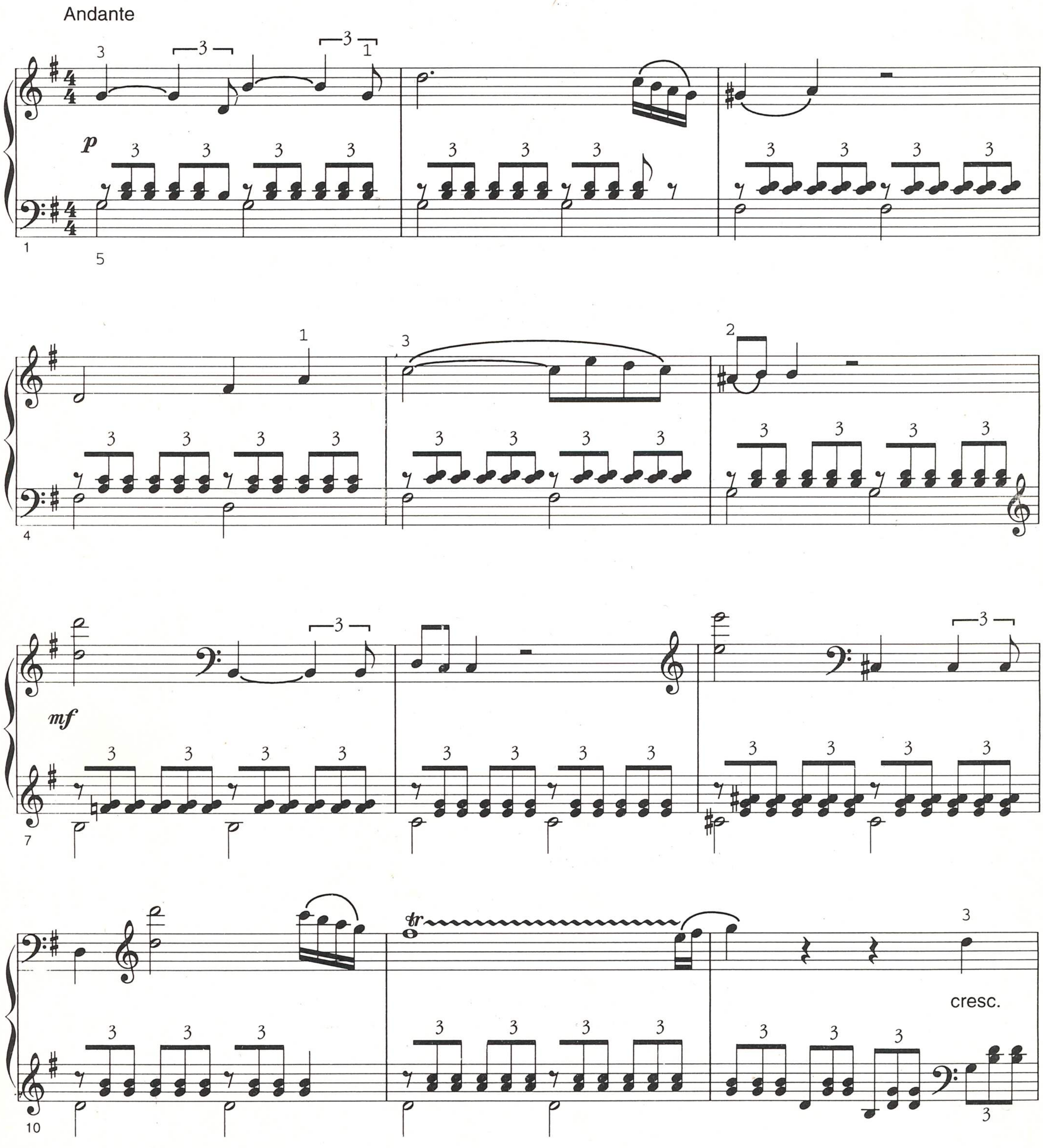

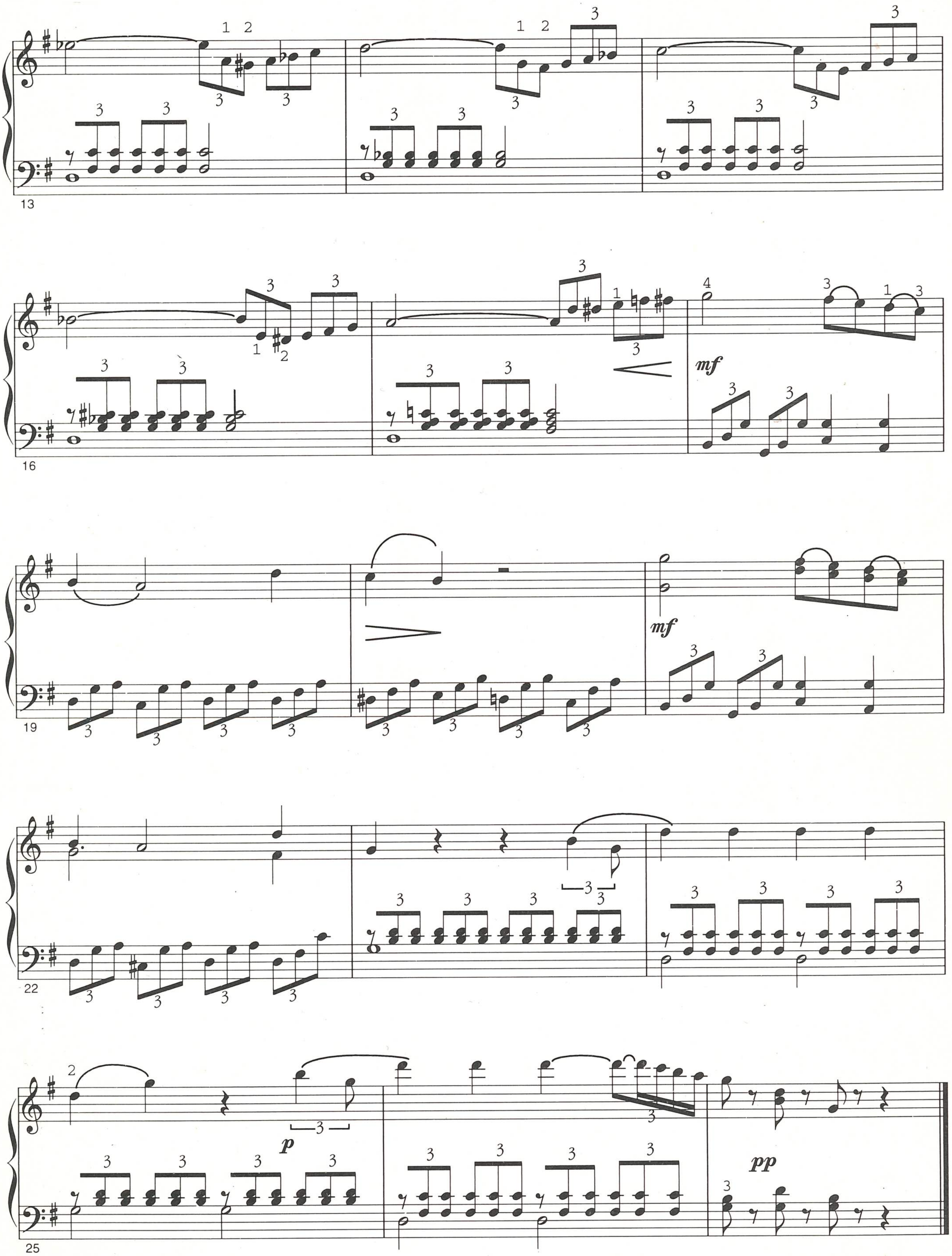
13
16
mf
19
mf
22
25
p
pp

Romance

no Mazās naktsmūzikas

V.A.Mocarts

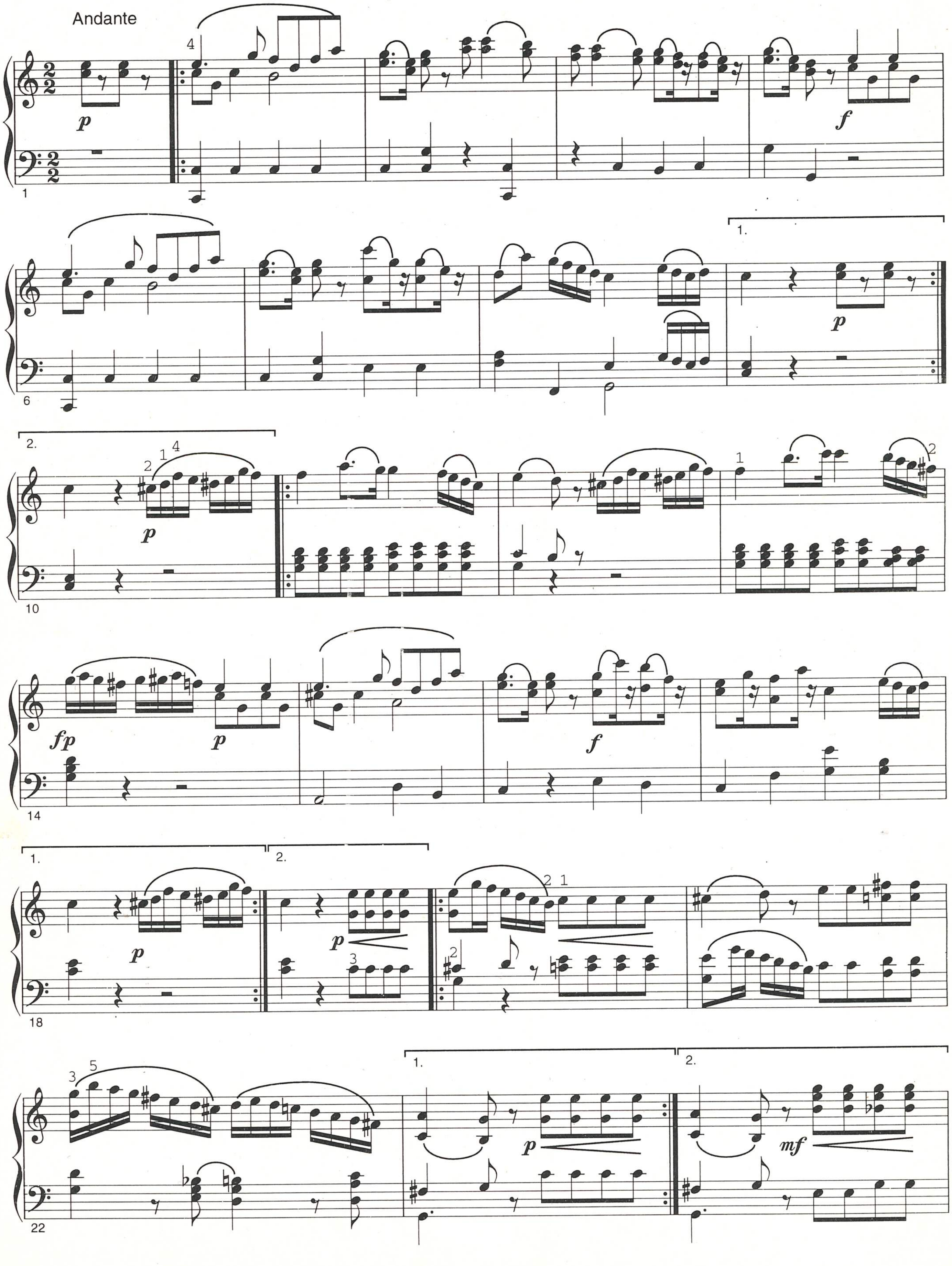

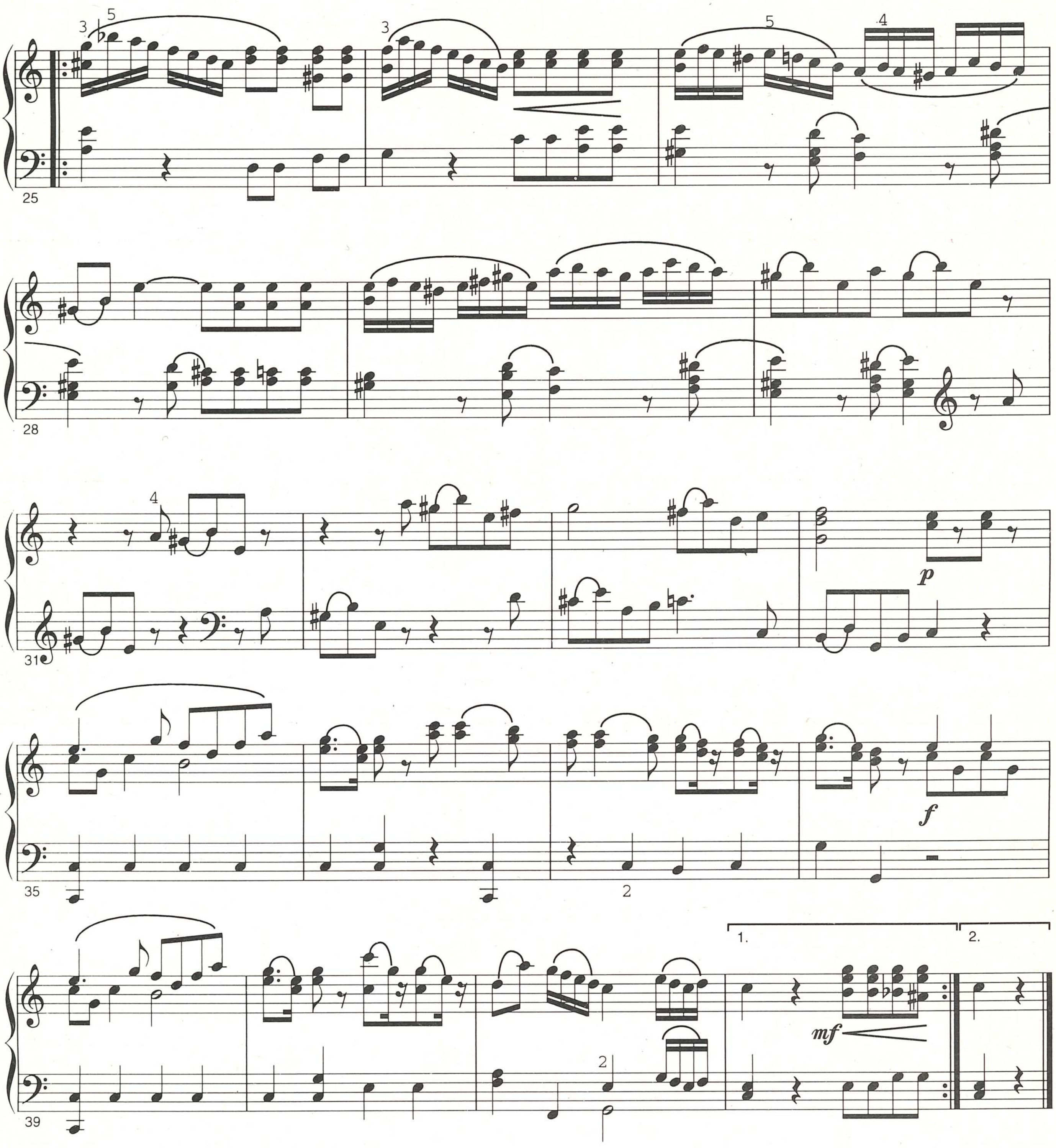
25
28
31
35
39
p
f
mf
1.
2.

Duets

no operas "Dons Žuans"

V.A.Mocarts

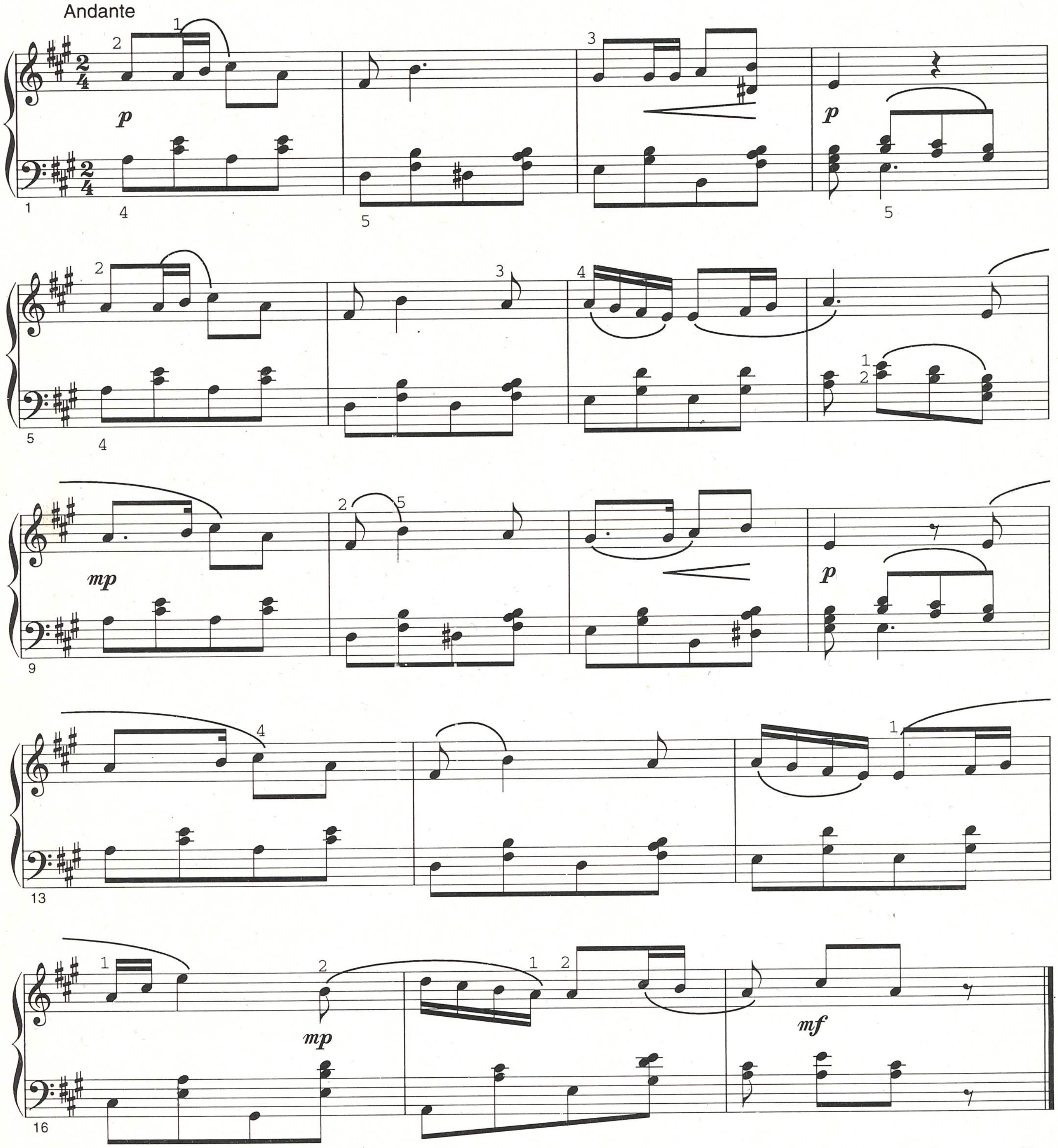

Šūpļadziesma

V.A.Mocarts (B.Fliss)

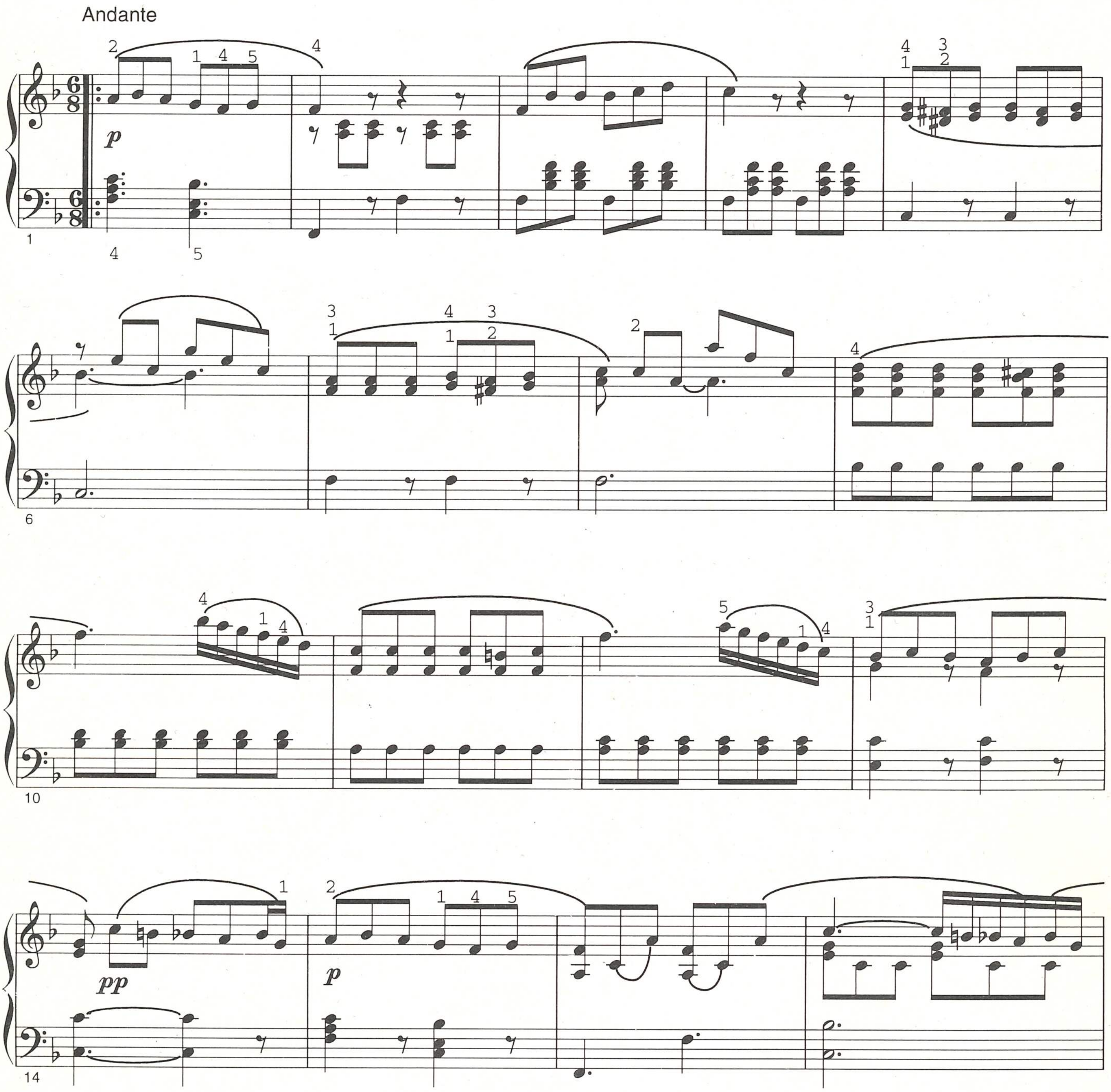

Murkšķis

L. van Bēthovens

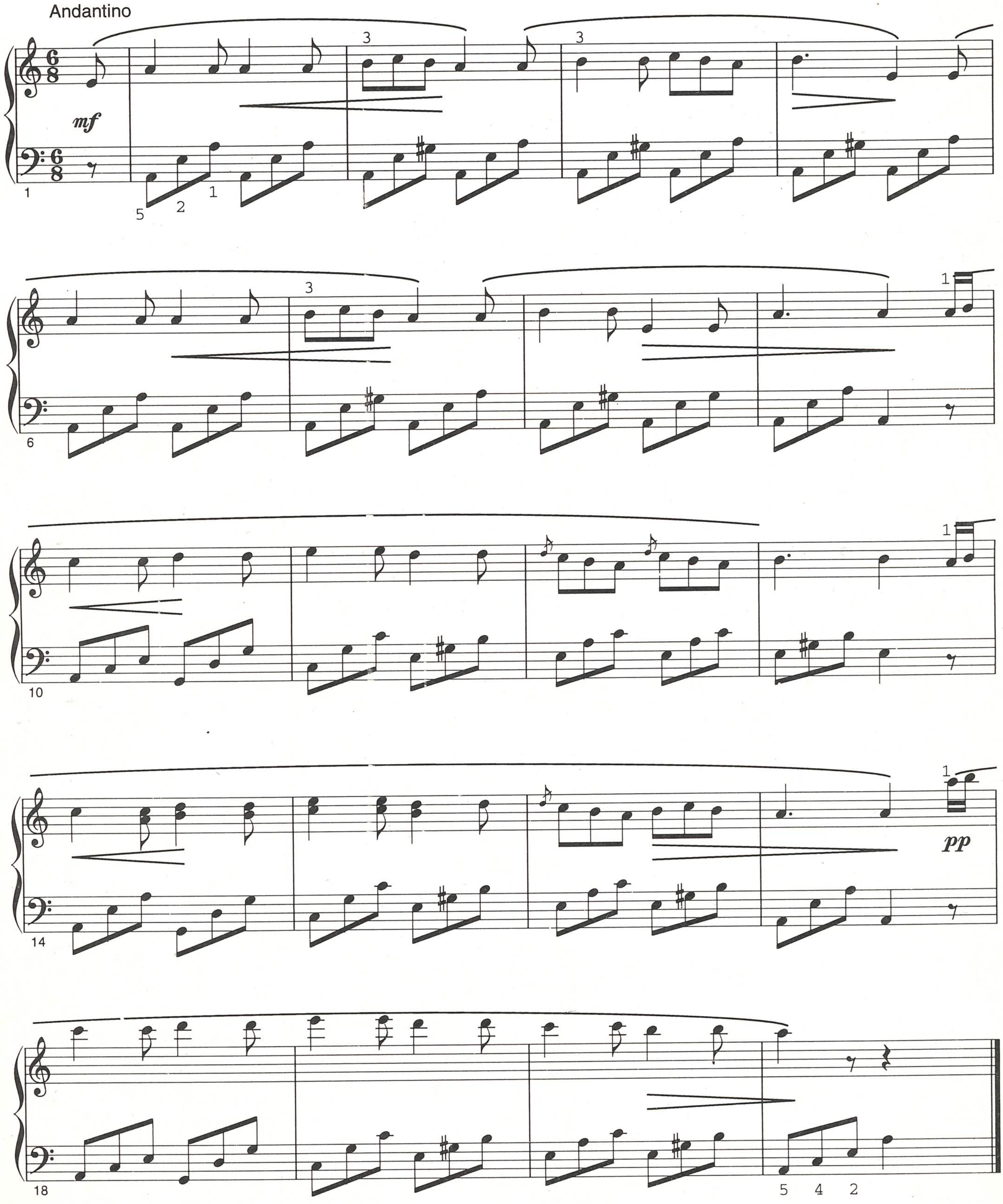

Tiroliešu dziesma

L. van Bēthovens

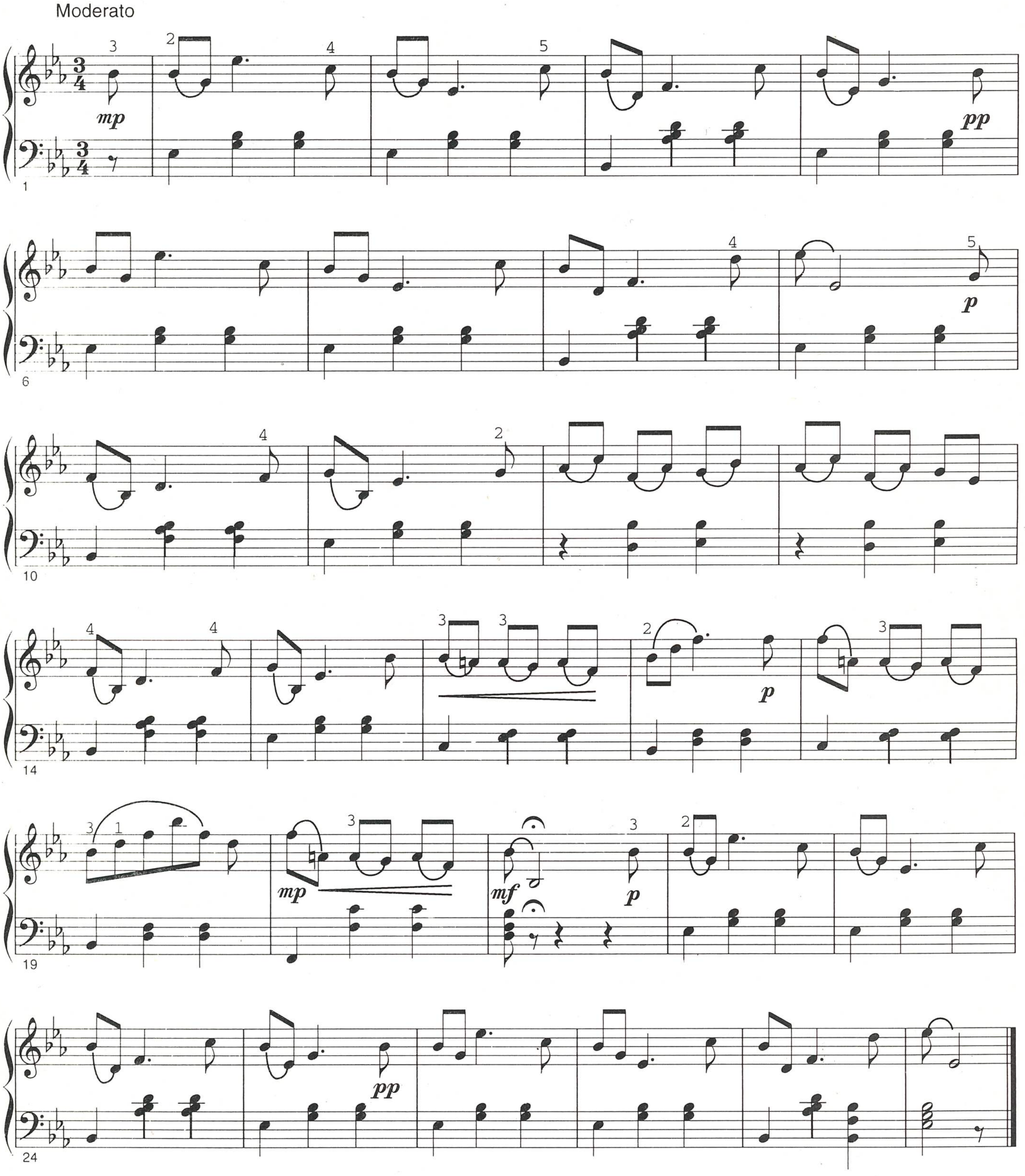

Rondo kapričio

fragments

L. van Bēthovens

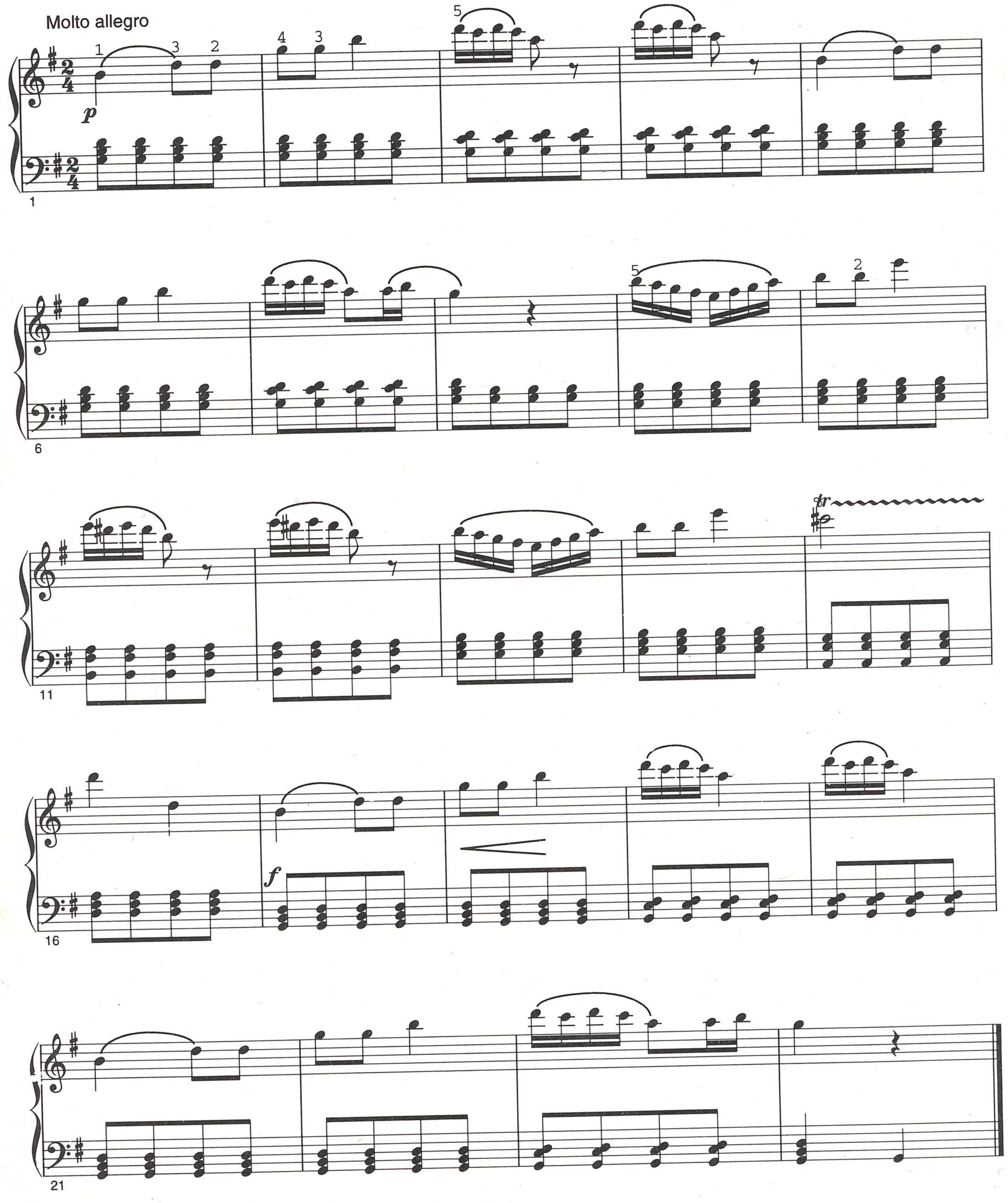

Romance

no operas "Mīlas dzēriens"

G.Donicetti

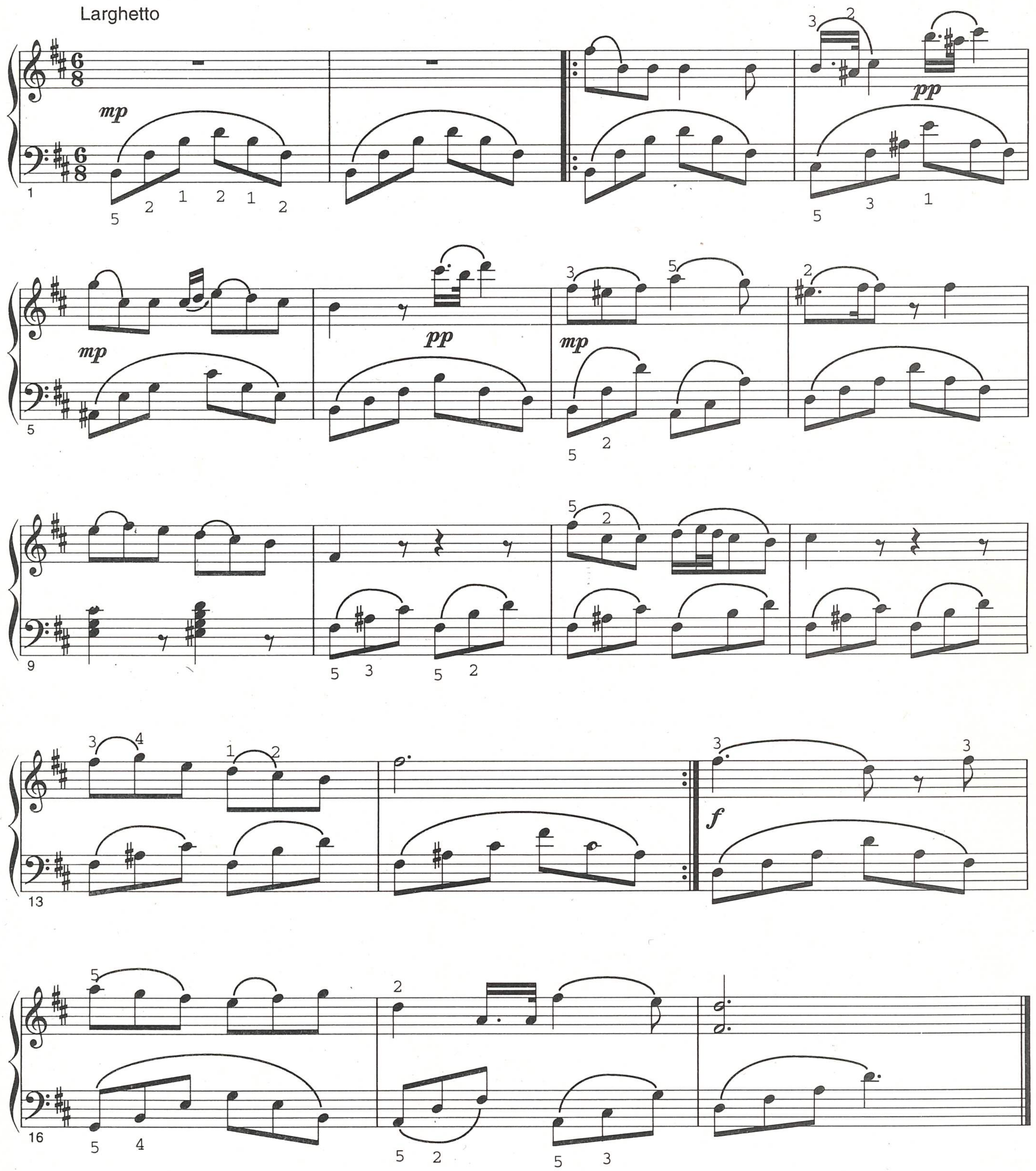

Valsis

Fr.Šūberts

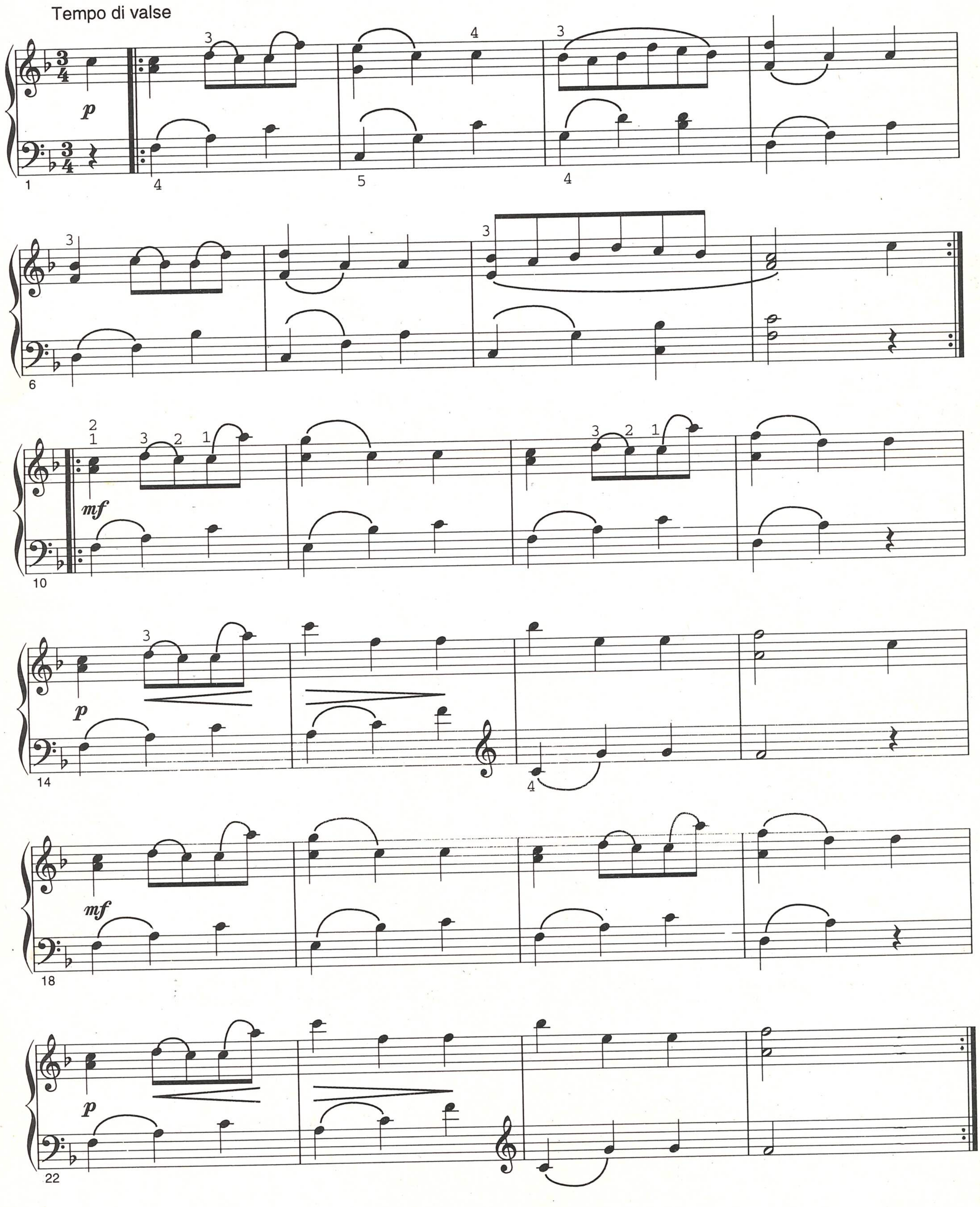

Ziemas dziesma

F.Mendelsons

Moderato

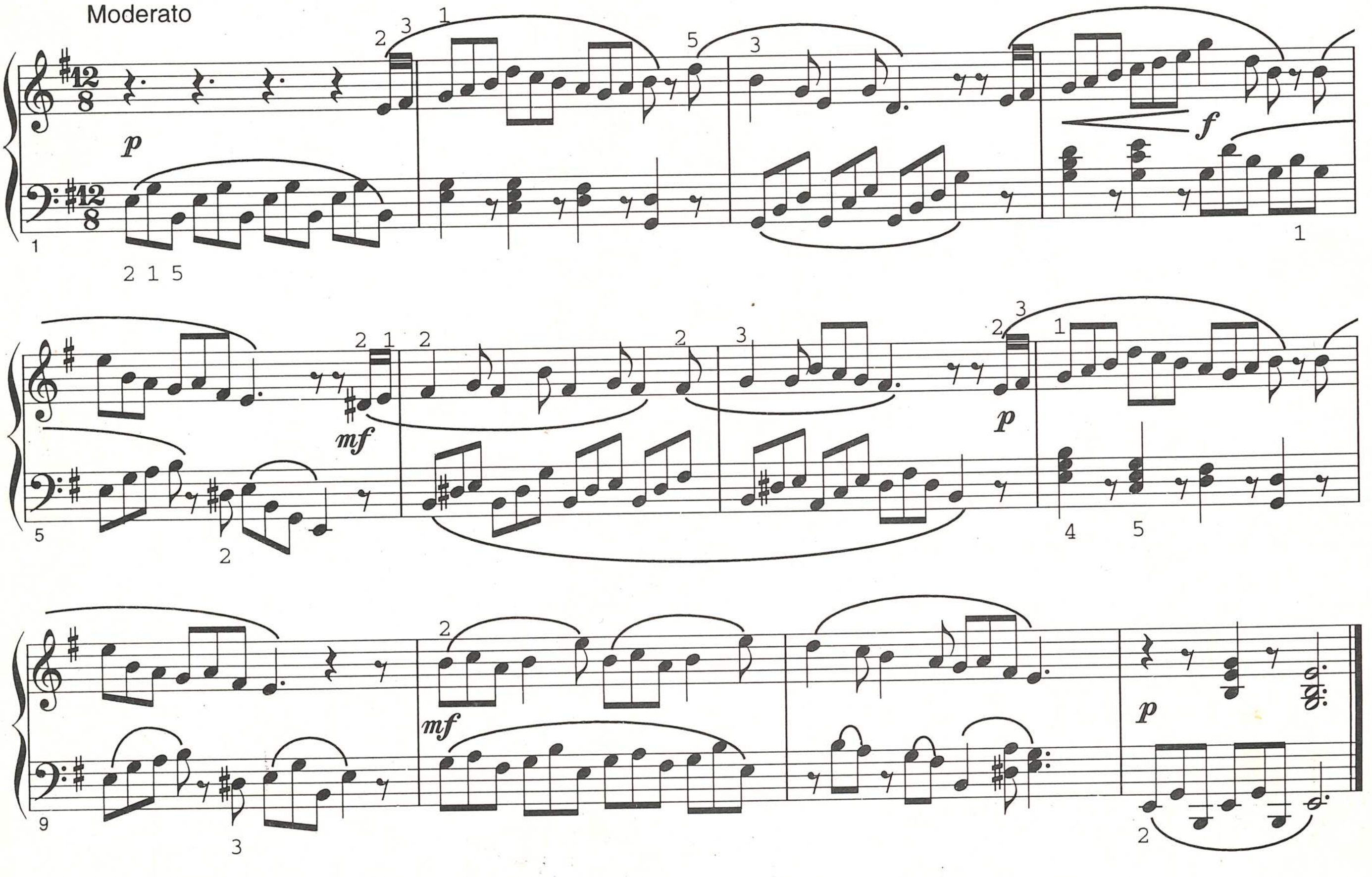

Prelūdija

F.Mendelsons

Lento

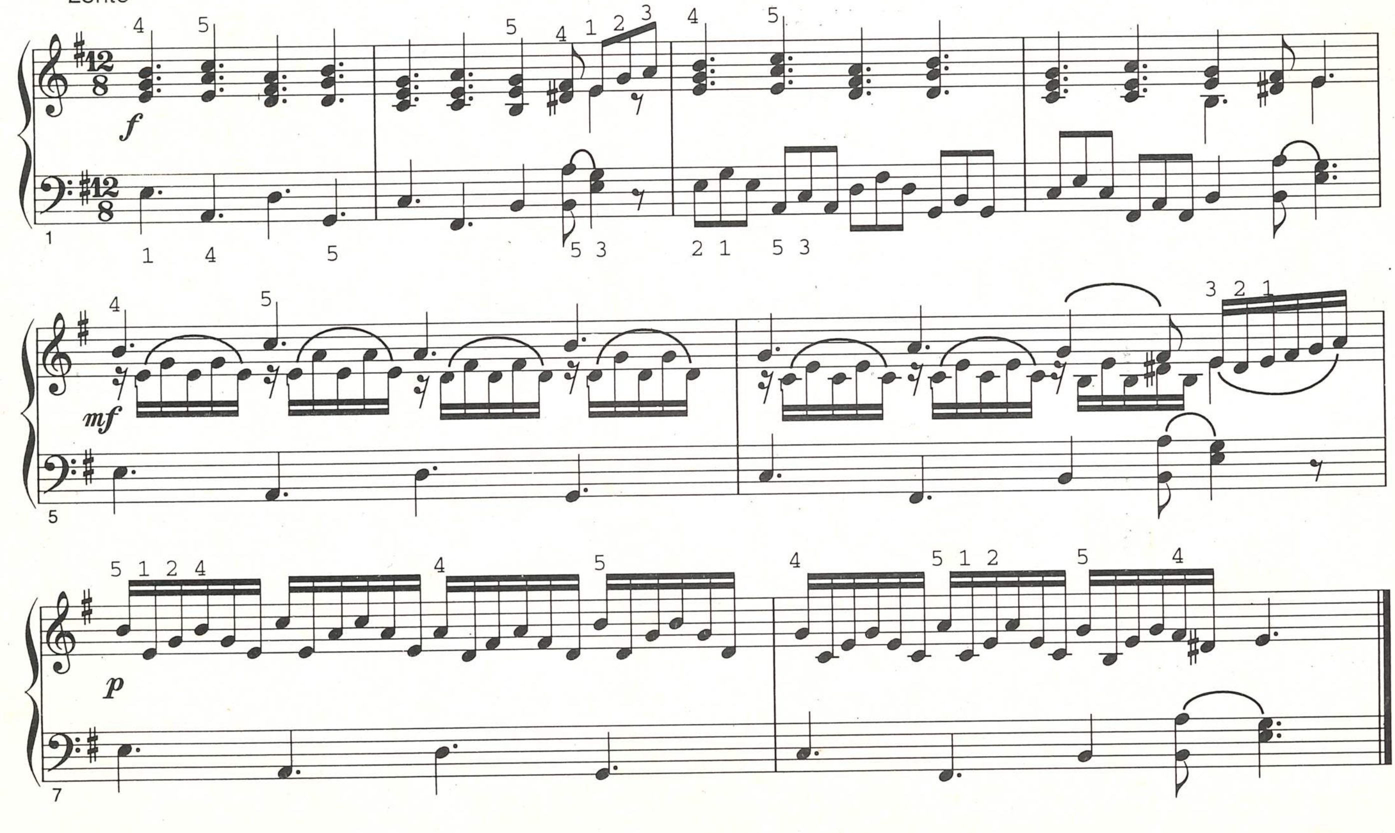

Prelūdija

mi minorā

F.Šopens

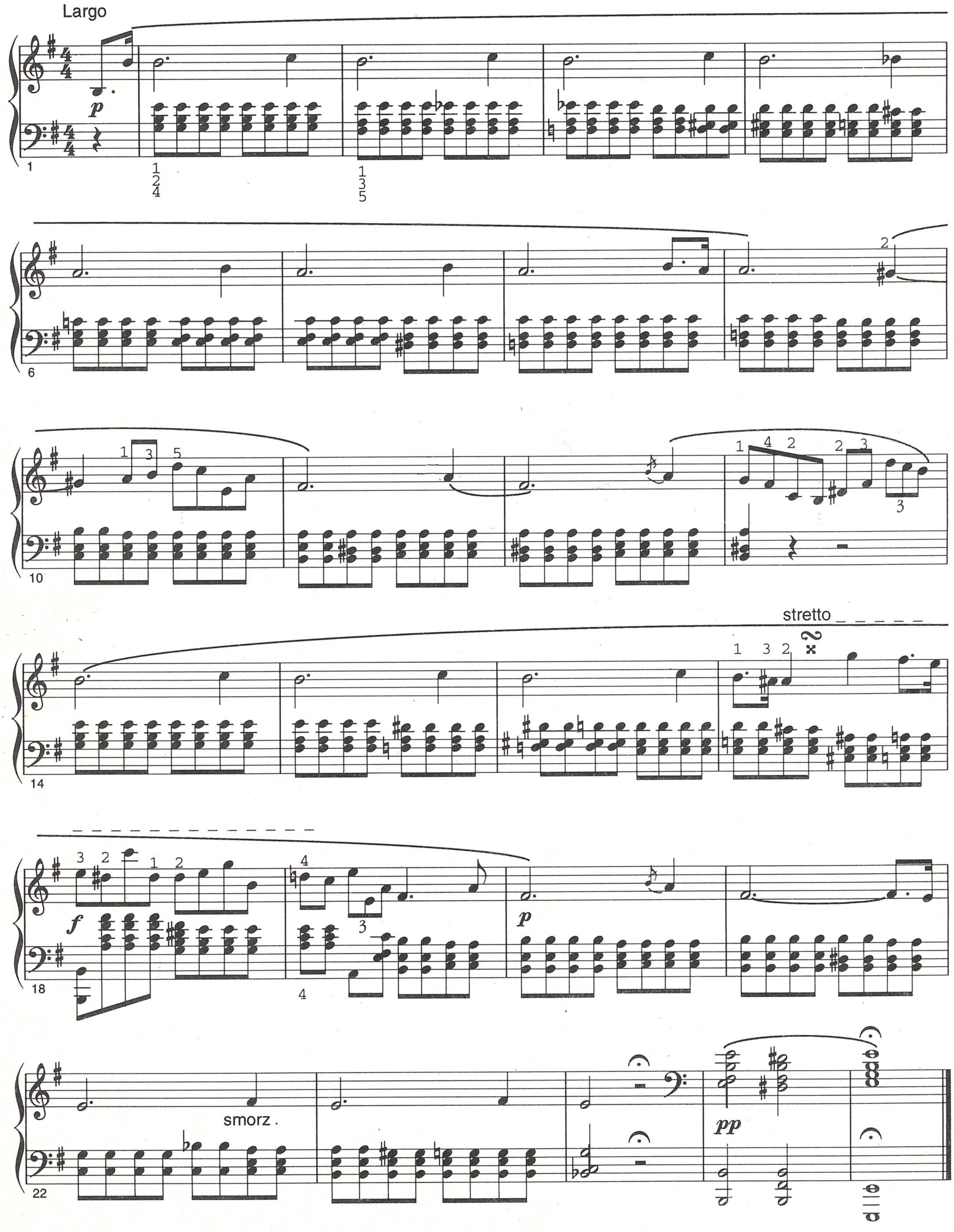

Prelūdija

La mažorā

F.Šopēns

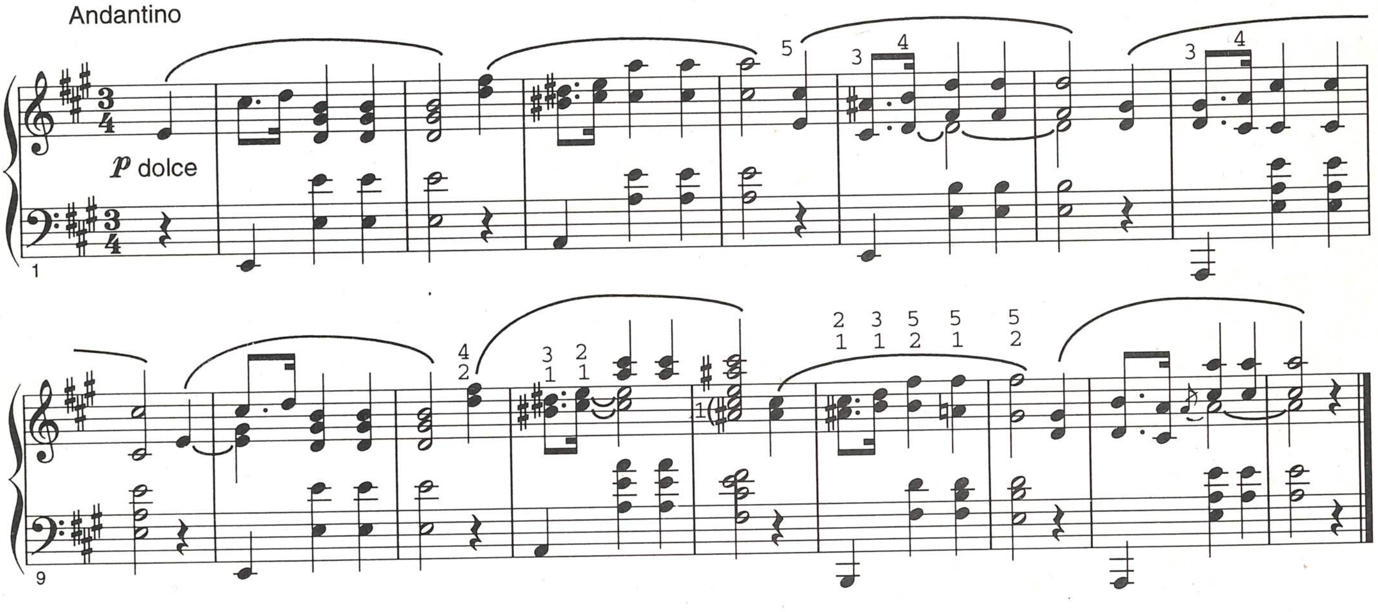

Prelūdija

do minorā

F.Šopēns

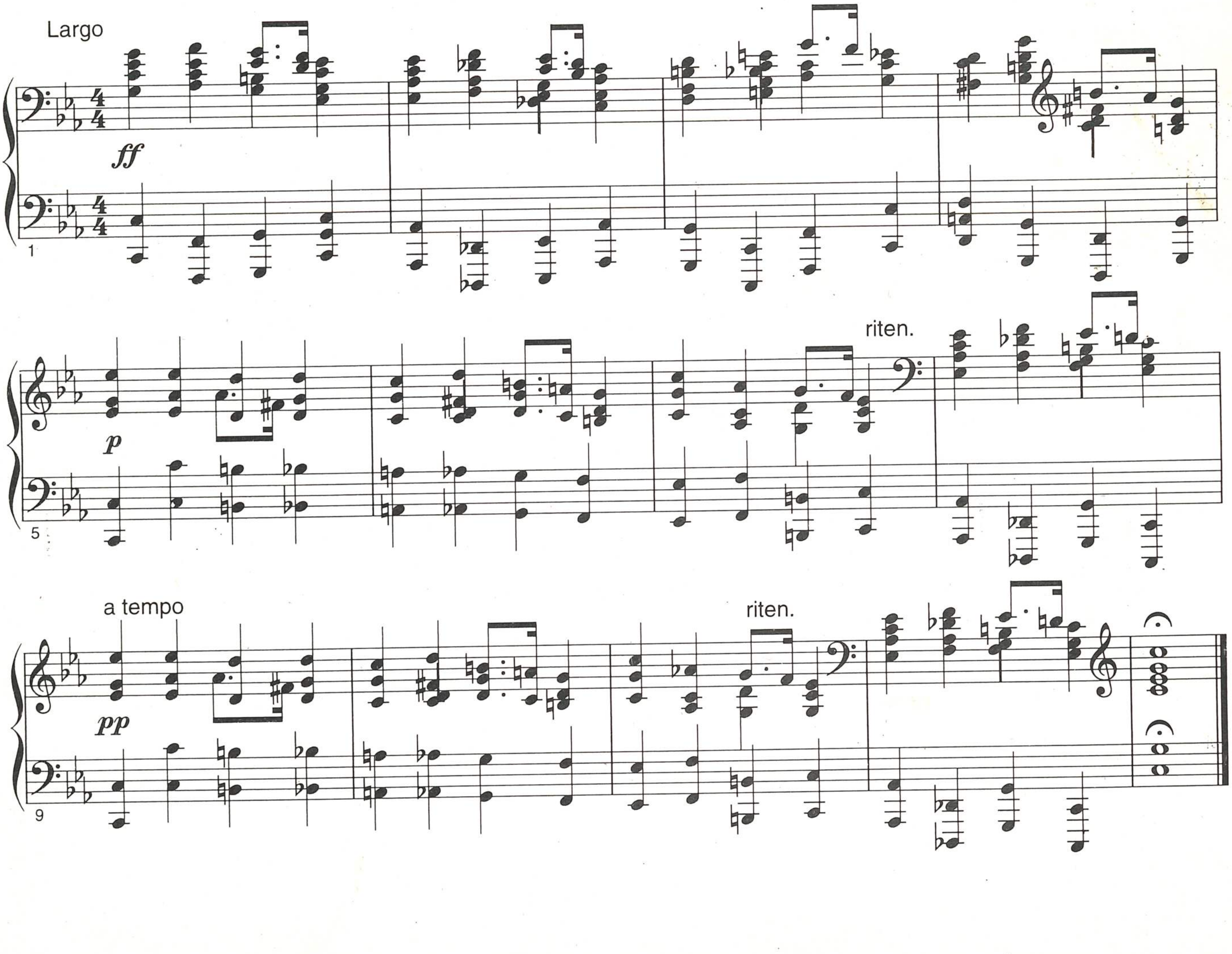

Kāzu koris

no operas "Loengrīns"

R.Vāgners

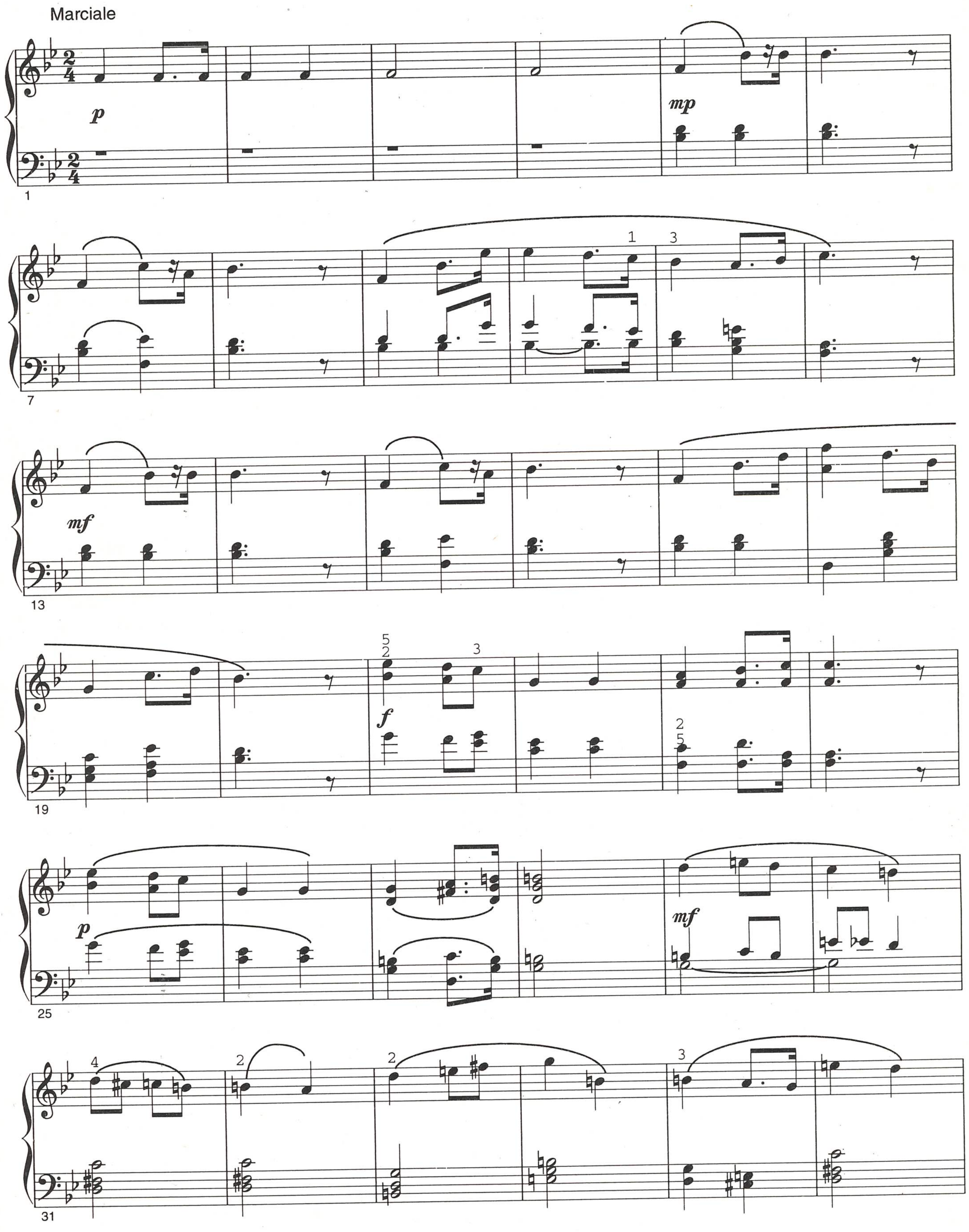

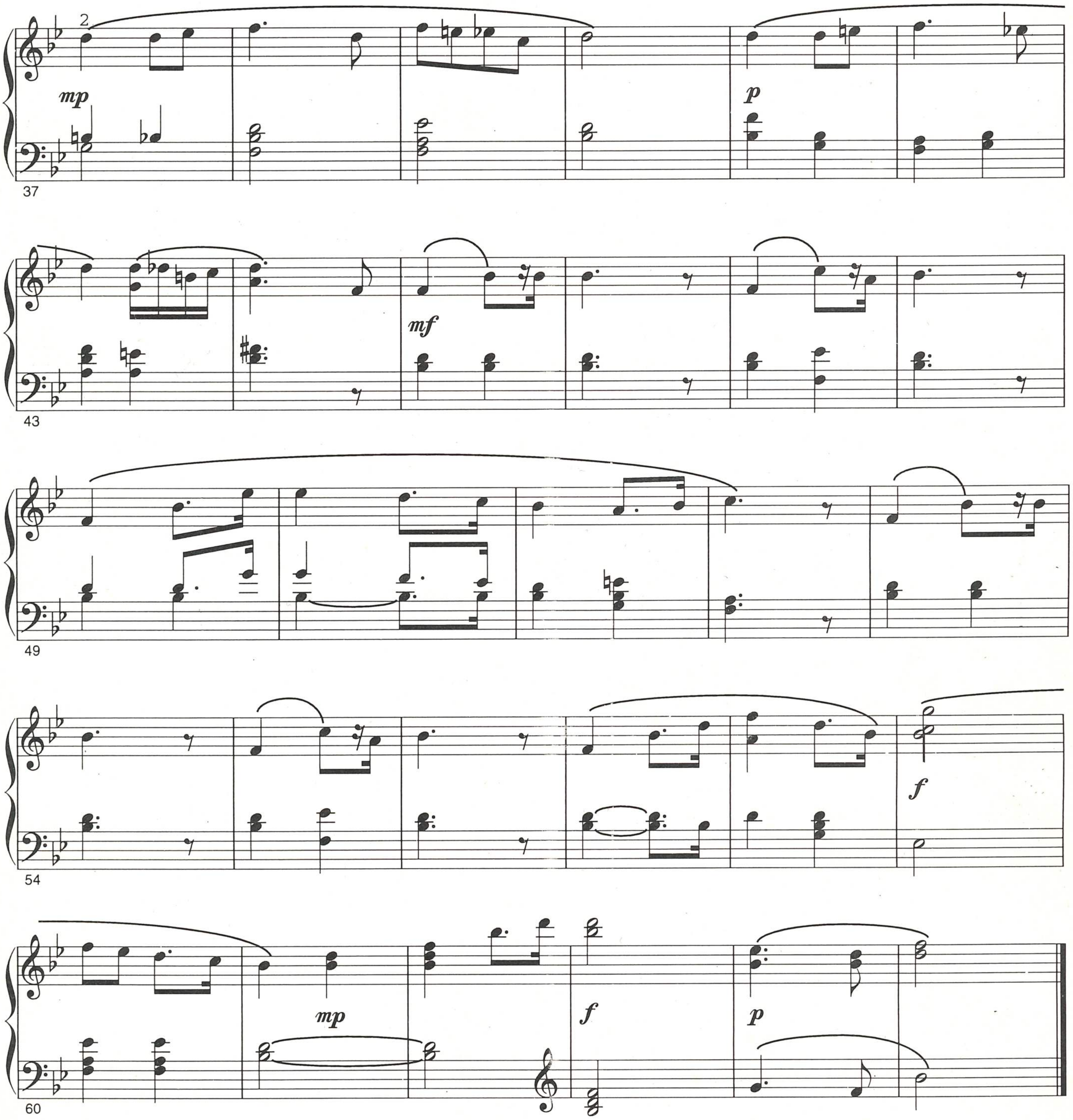
2
mp
p
37
mf
43
49
f
54
mp
f
p
60

Valsis

no baleta "Kopēlija"

L.Delībs

Tempo di valse

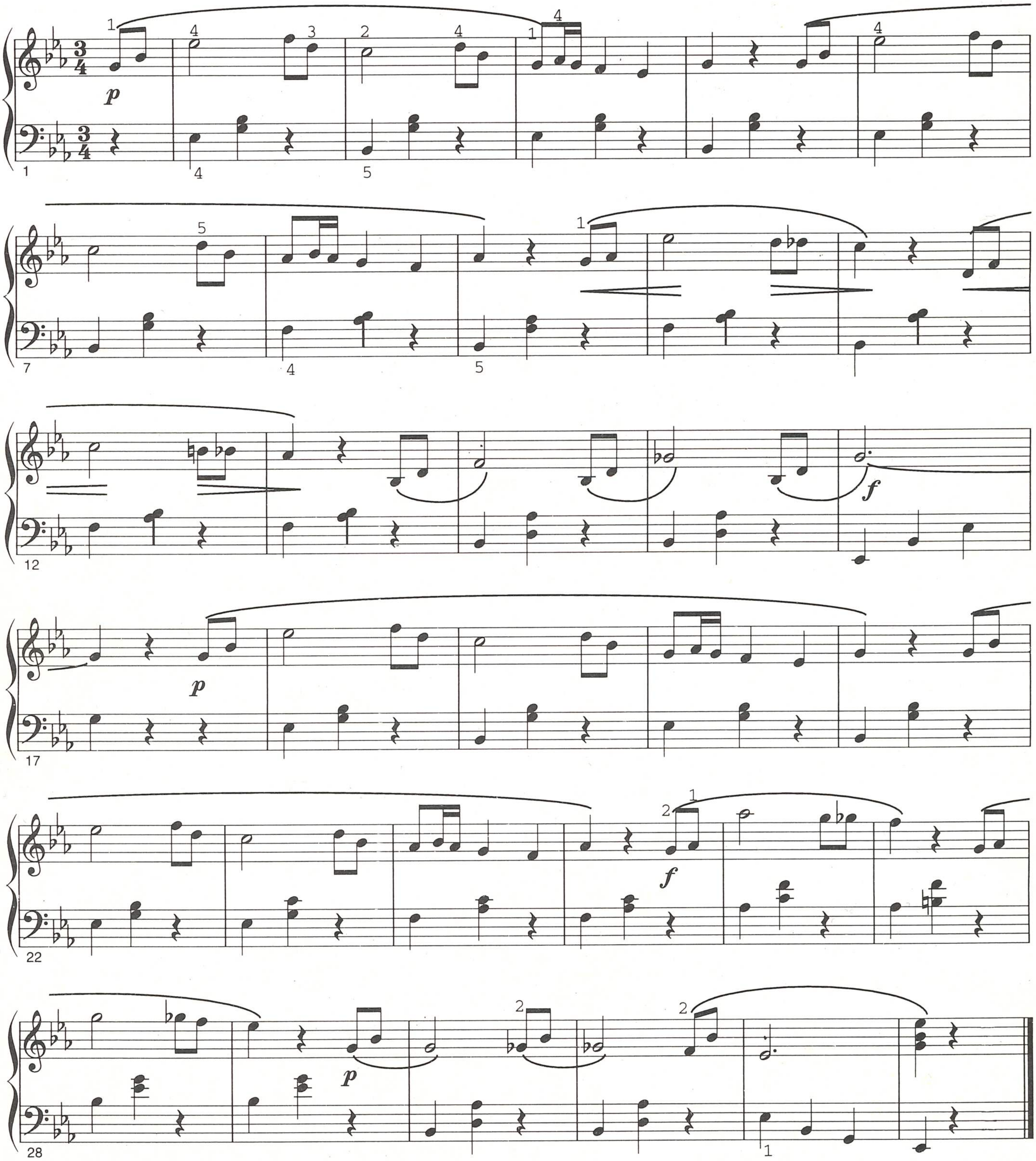

Romance

no operas "Pērļu zvejnieki"

Ž.Bizē

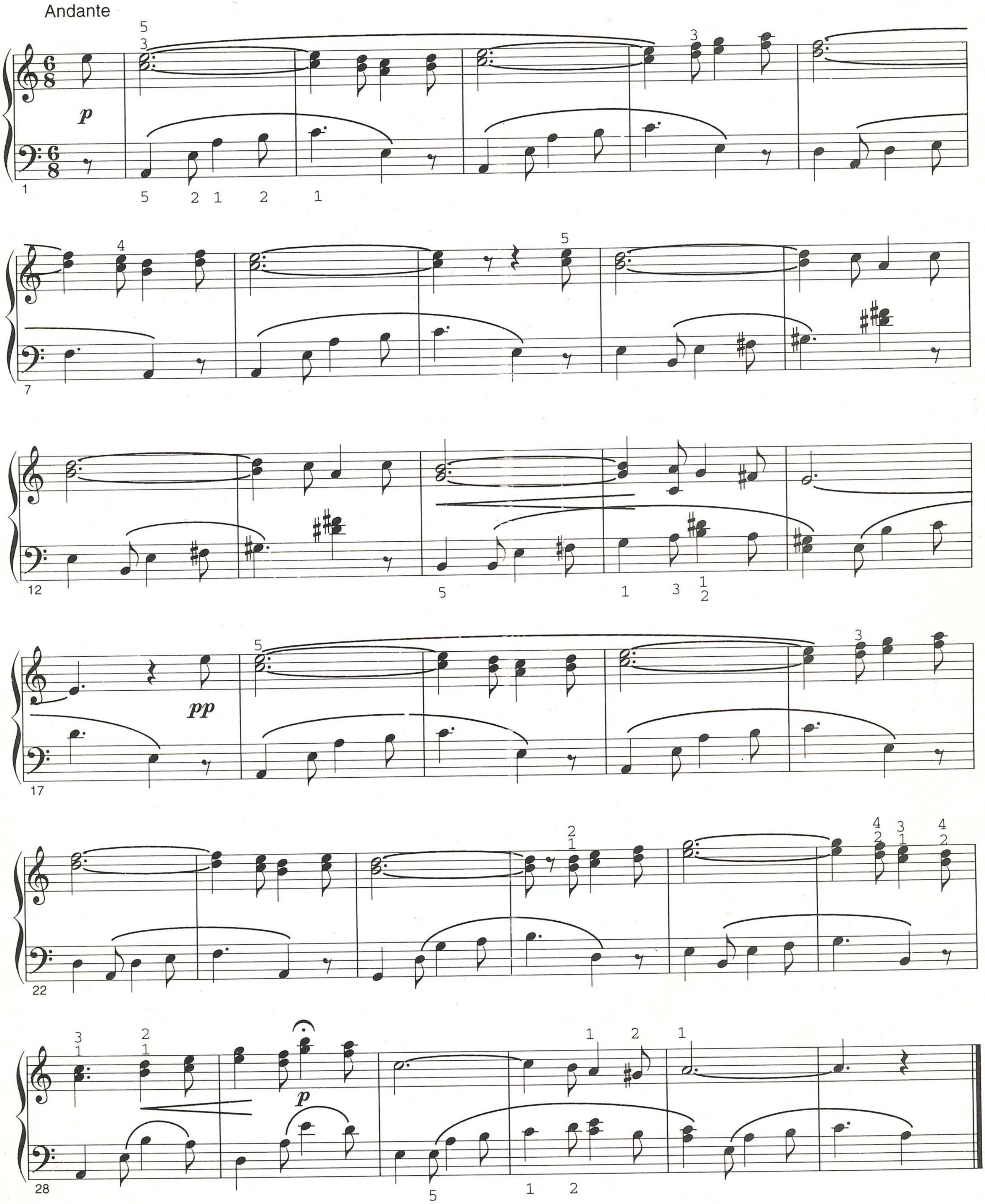

Ārija

no operas "Samsons un Dalila"

K.Sen-Sanss

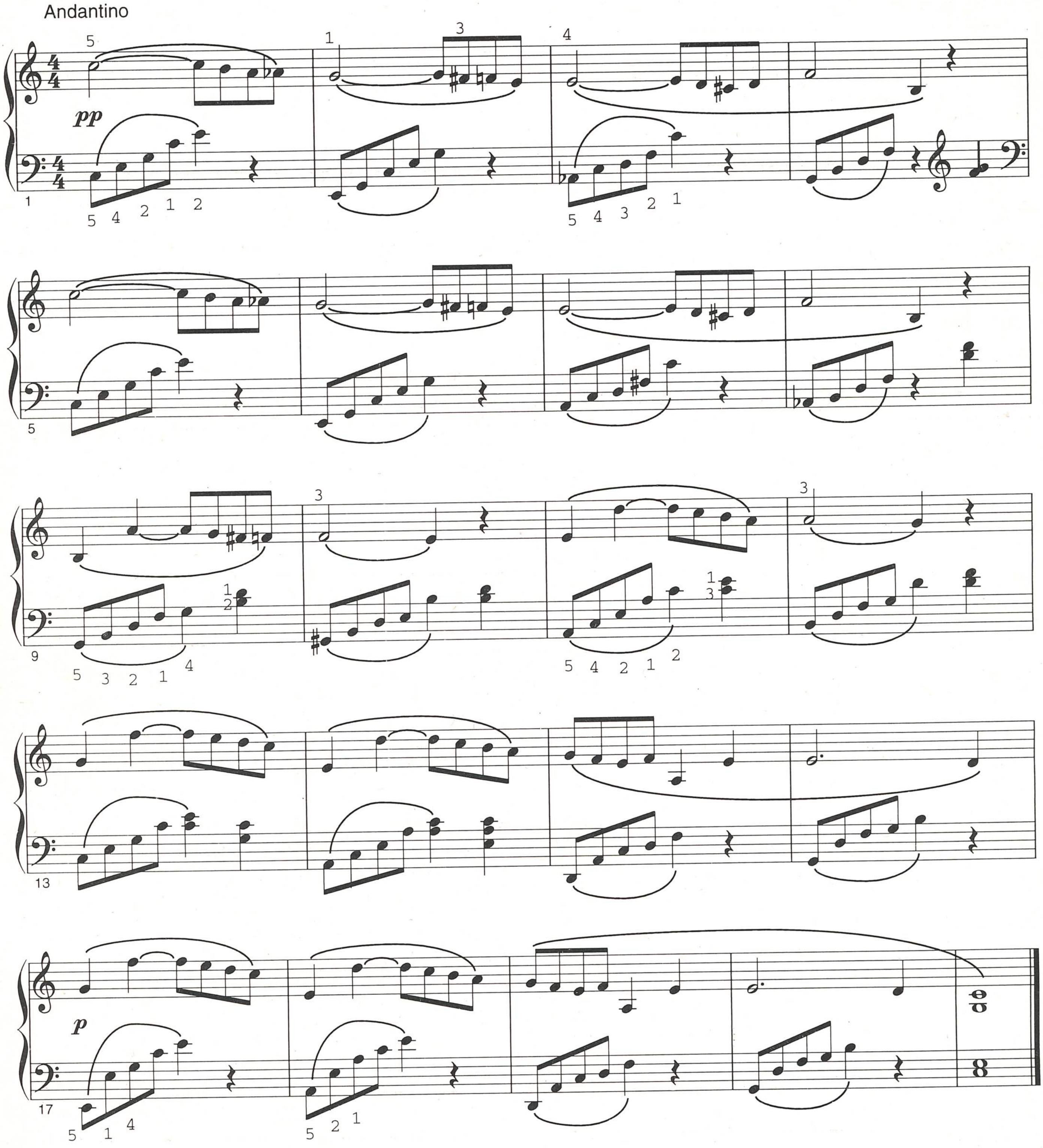

Valsis

no baleta "Apburtā princese"

P.Čaikovskis

Tempo di valse

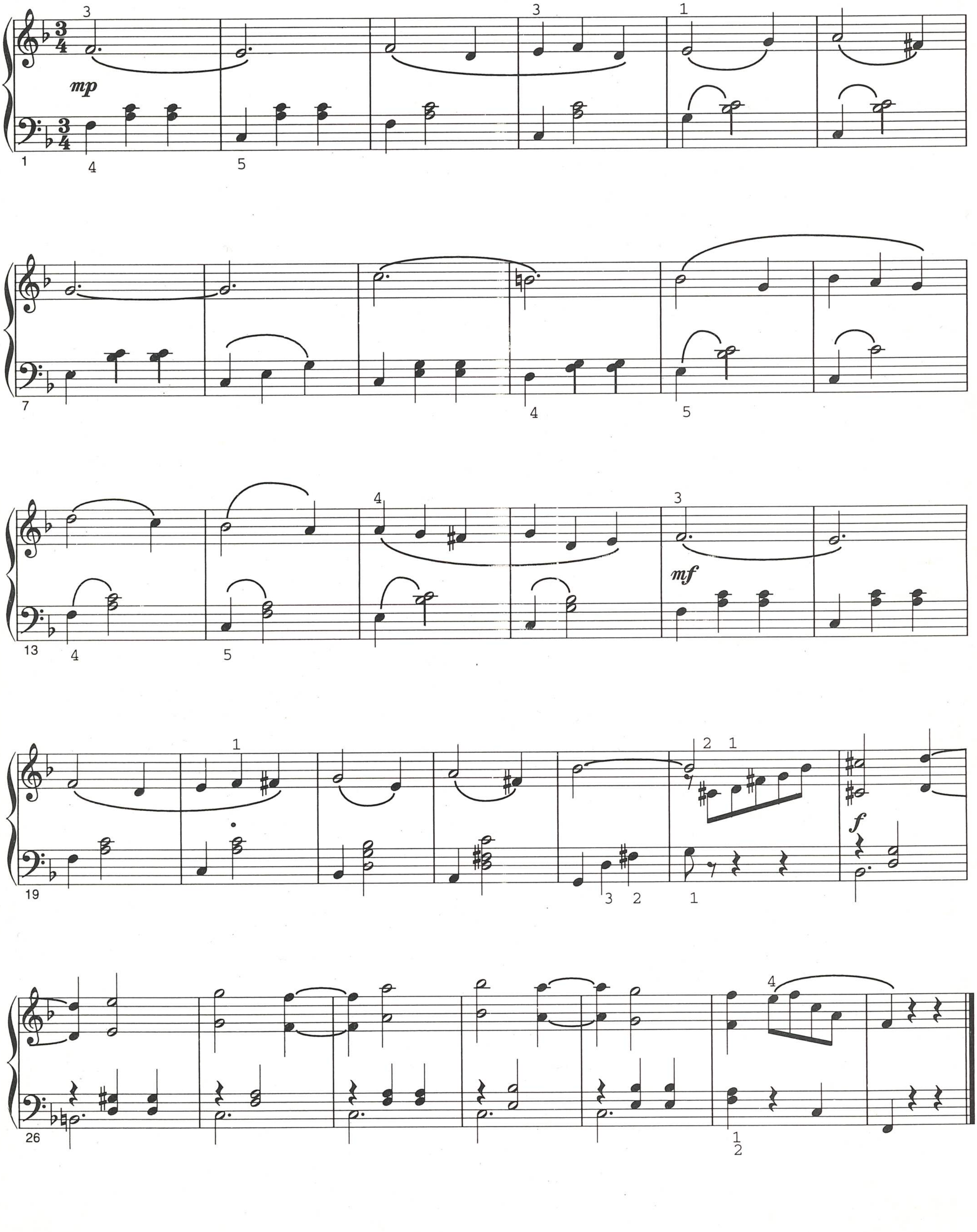

Itāļu polka

S.Rahmaņinovs

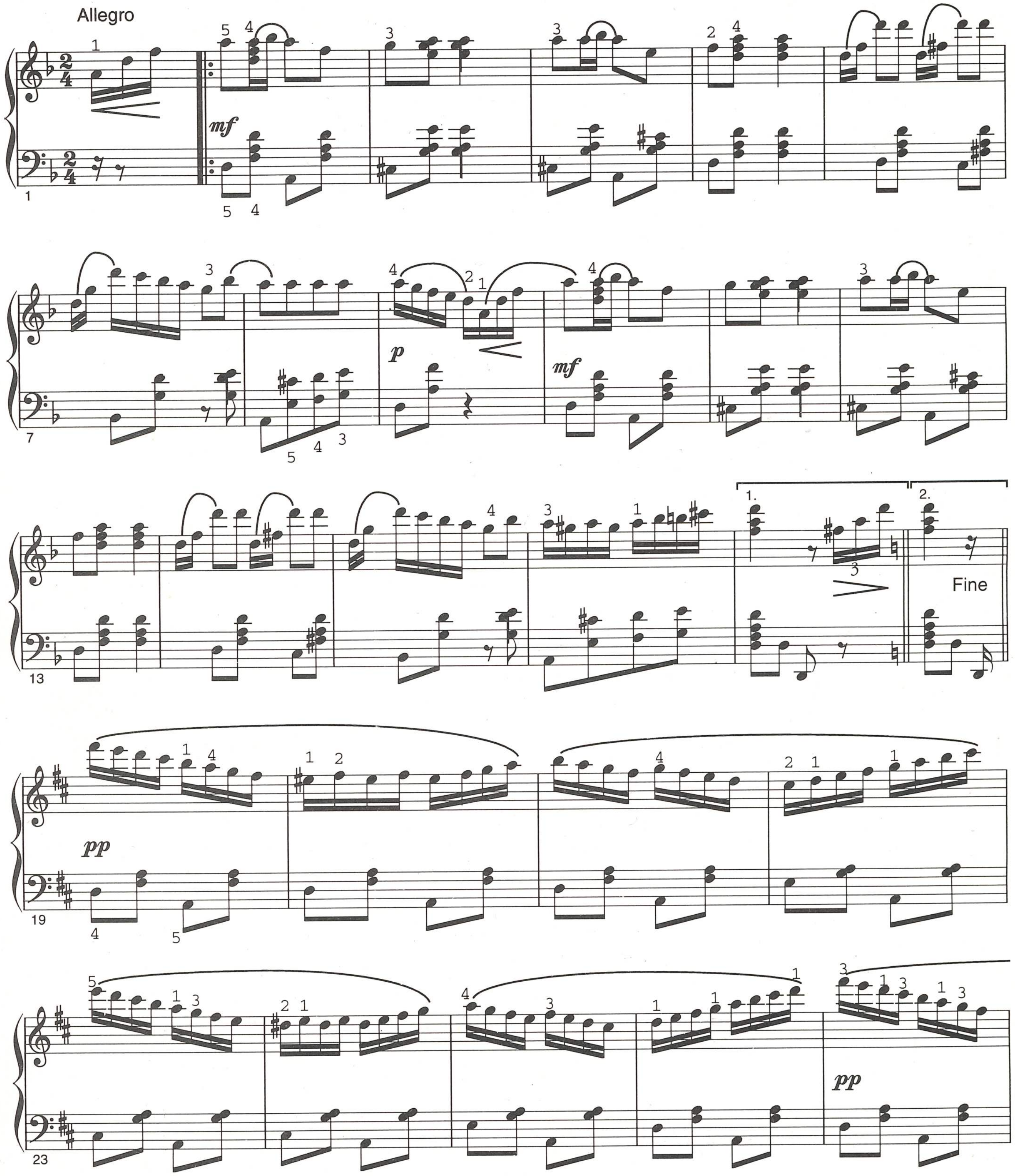

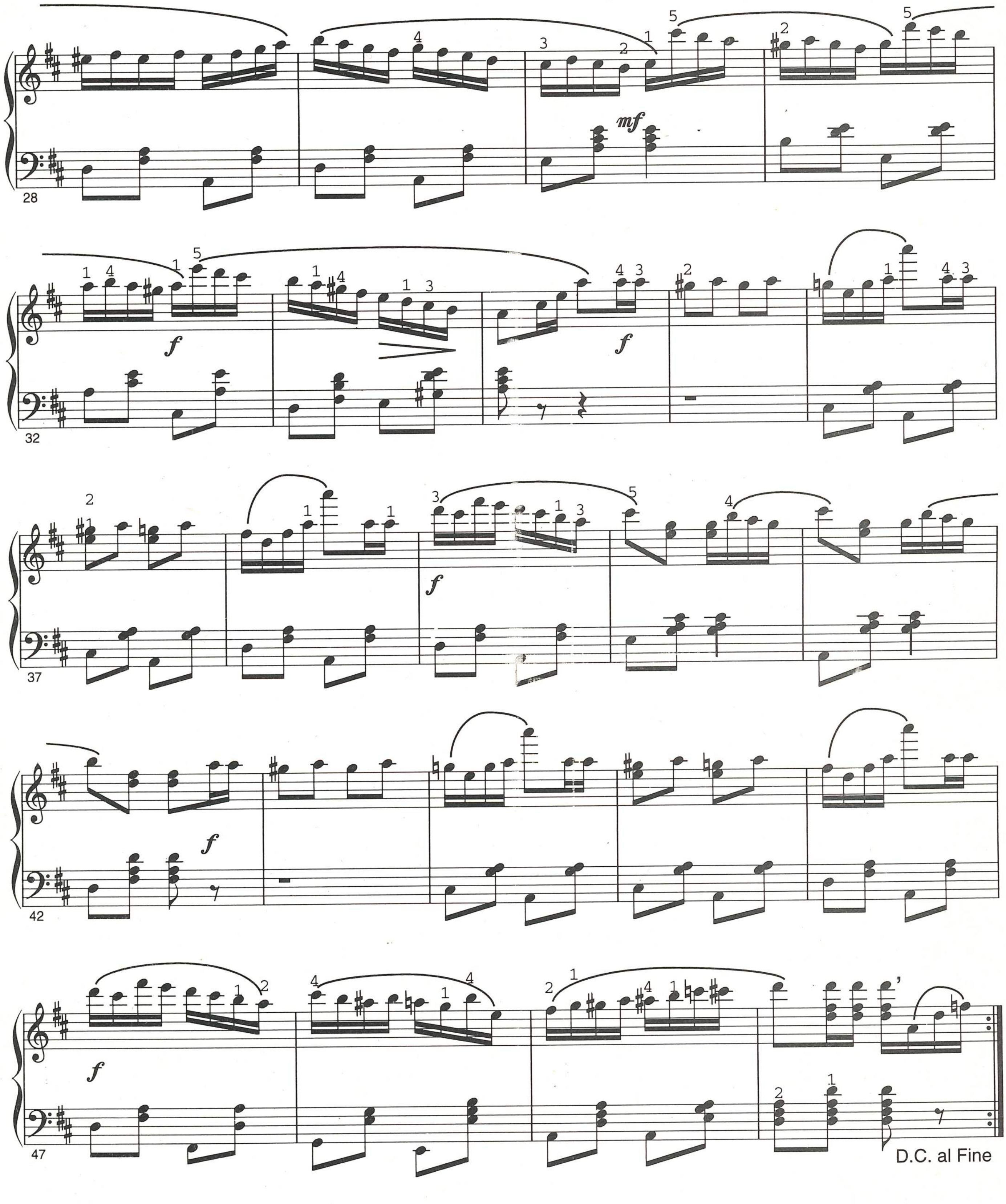
D.C. al Fine

Melanholiskais valsis

Fragments

Em.Dārziņš

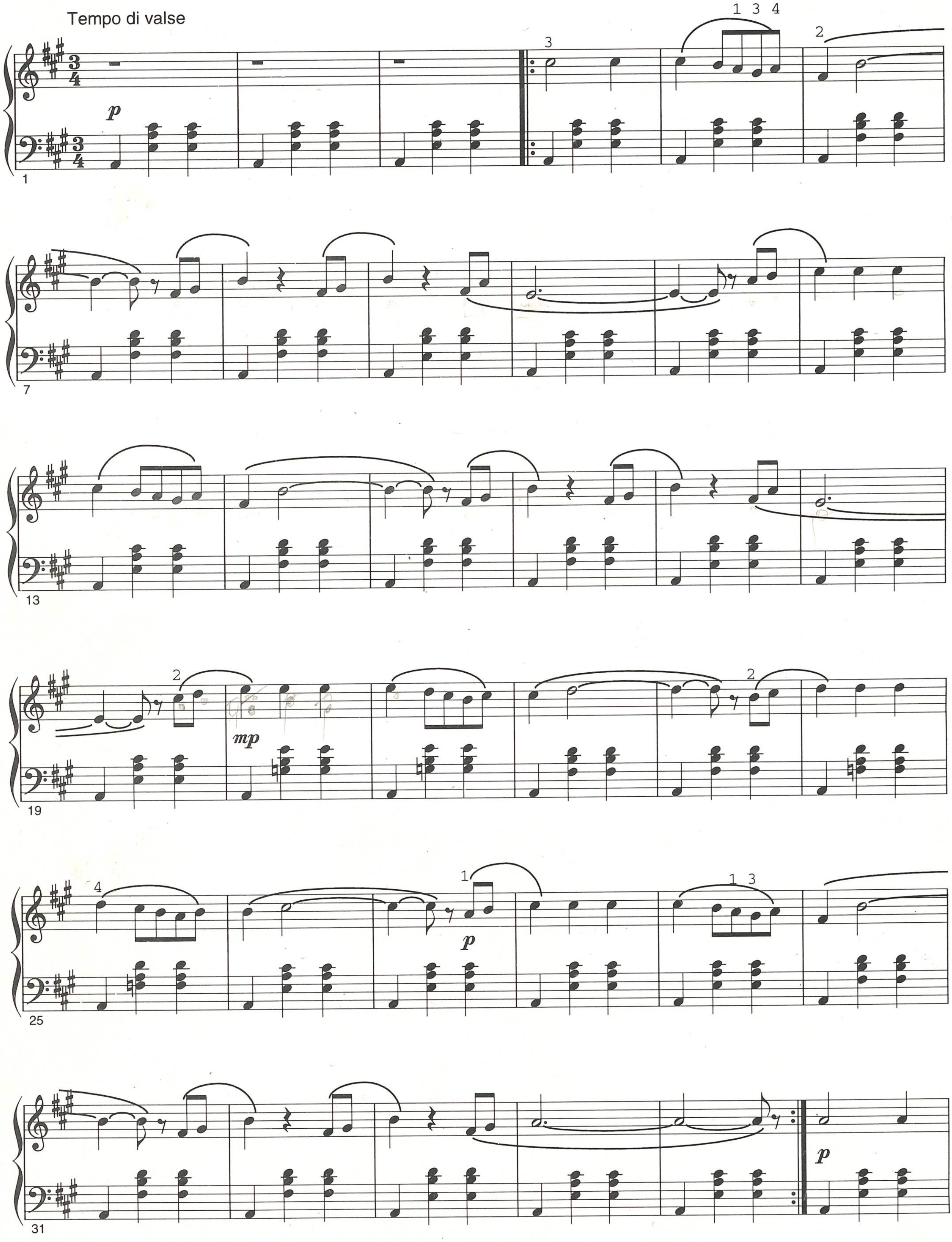

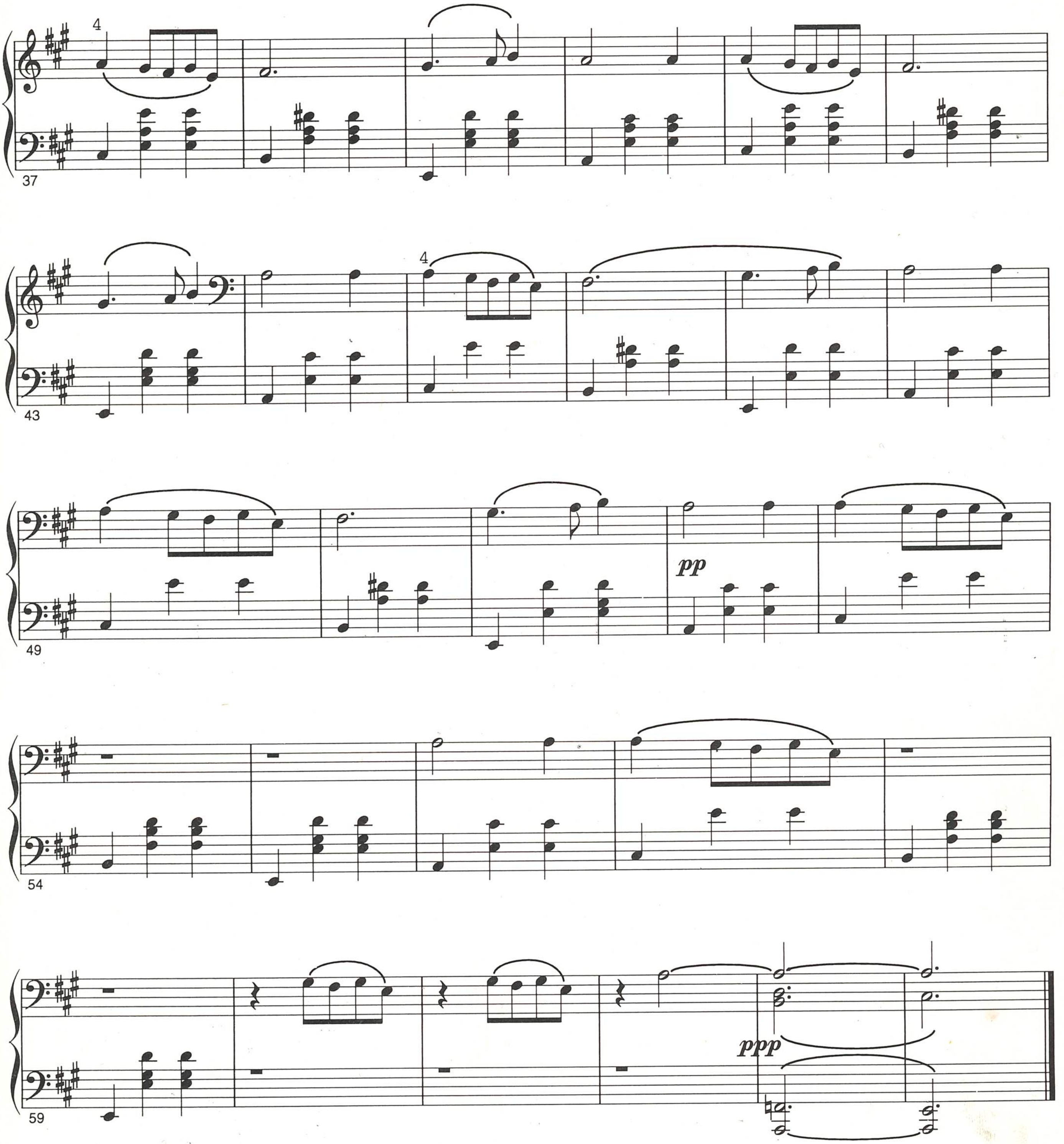
4
37
43
4
49
pp
54
59
ppp

Pollija

D.Brubeks

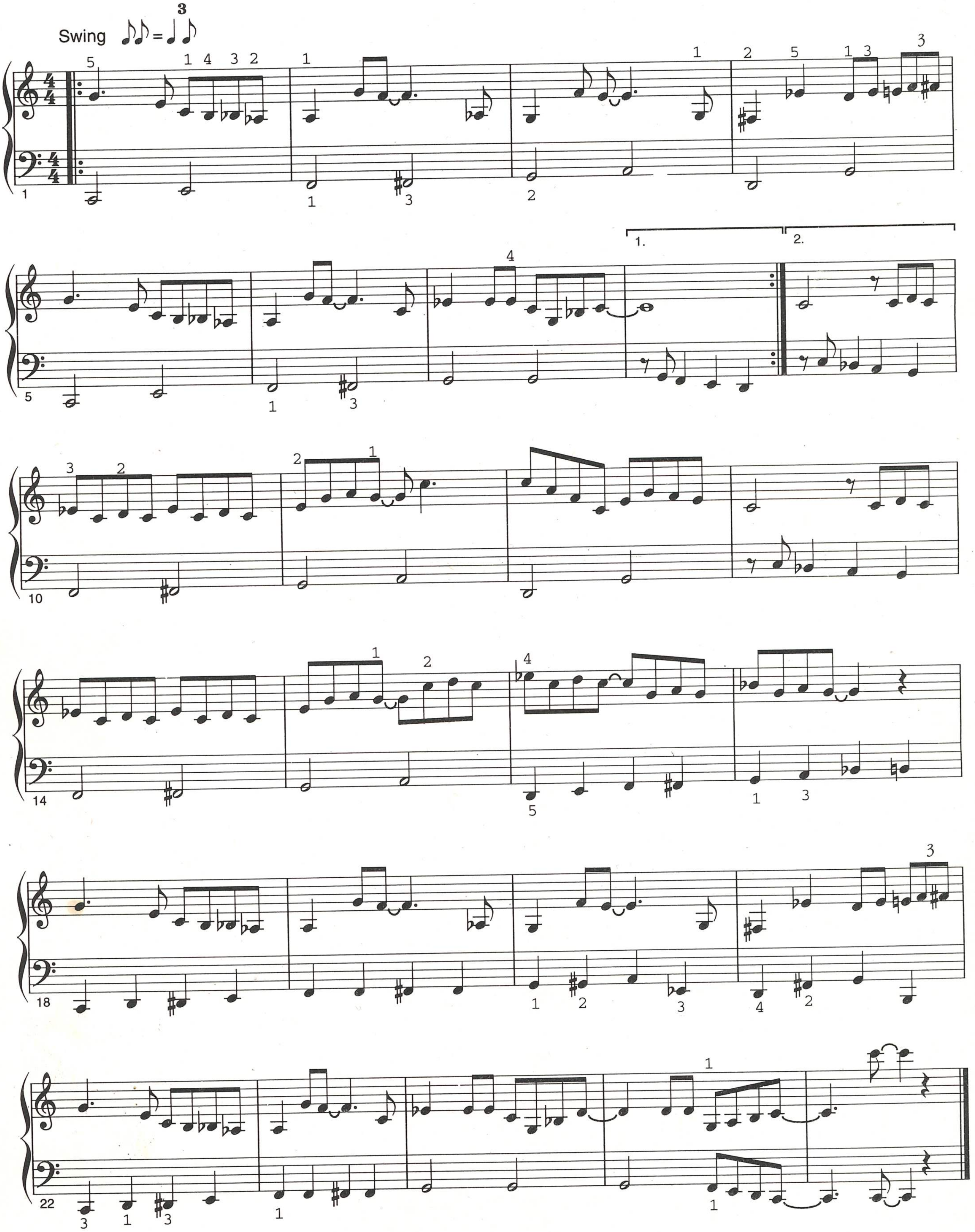

Aizmirstais valsis

D.Brubeks

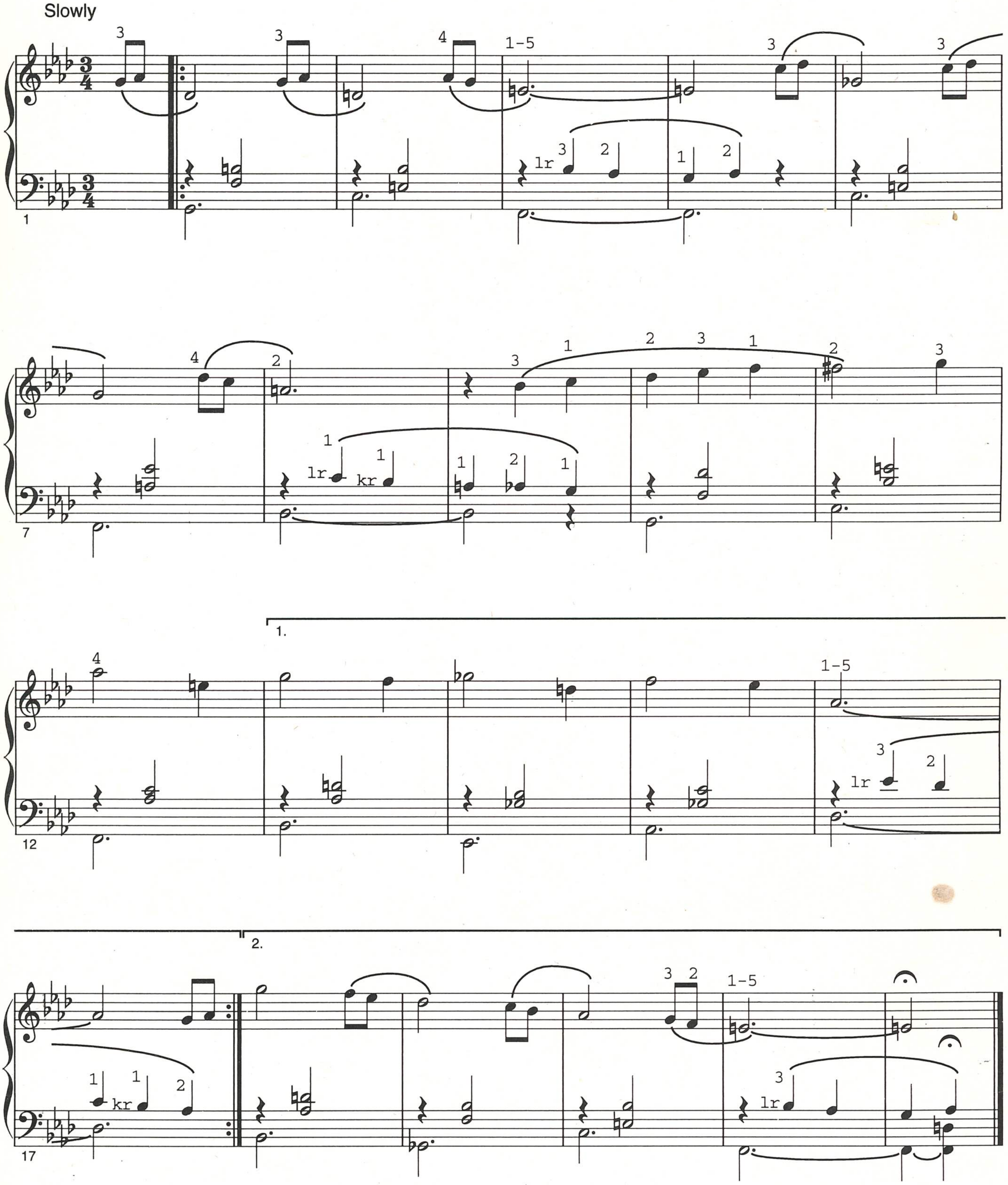

kr - kreisā roka
lr - labā roka

Laika kavēklis

S.Džoplins

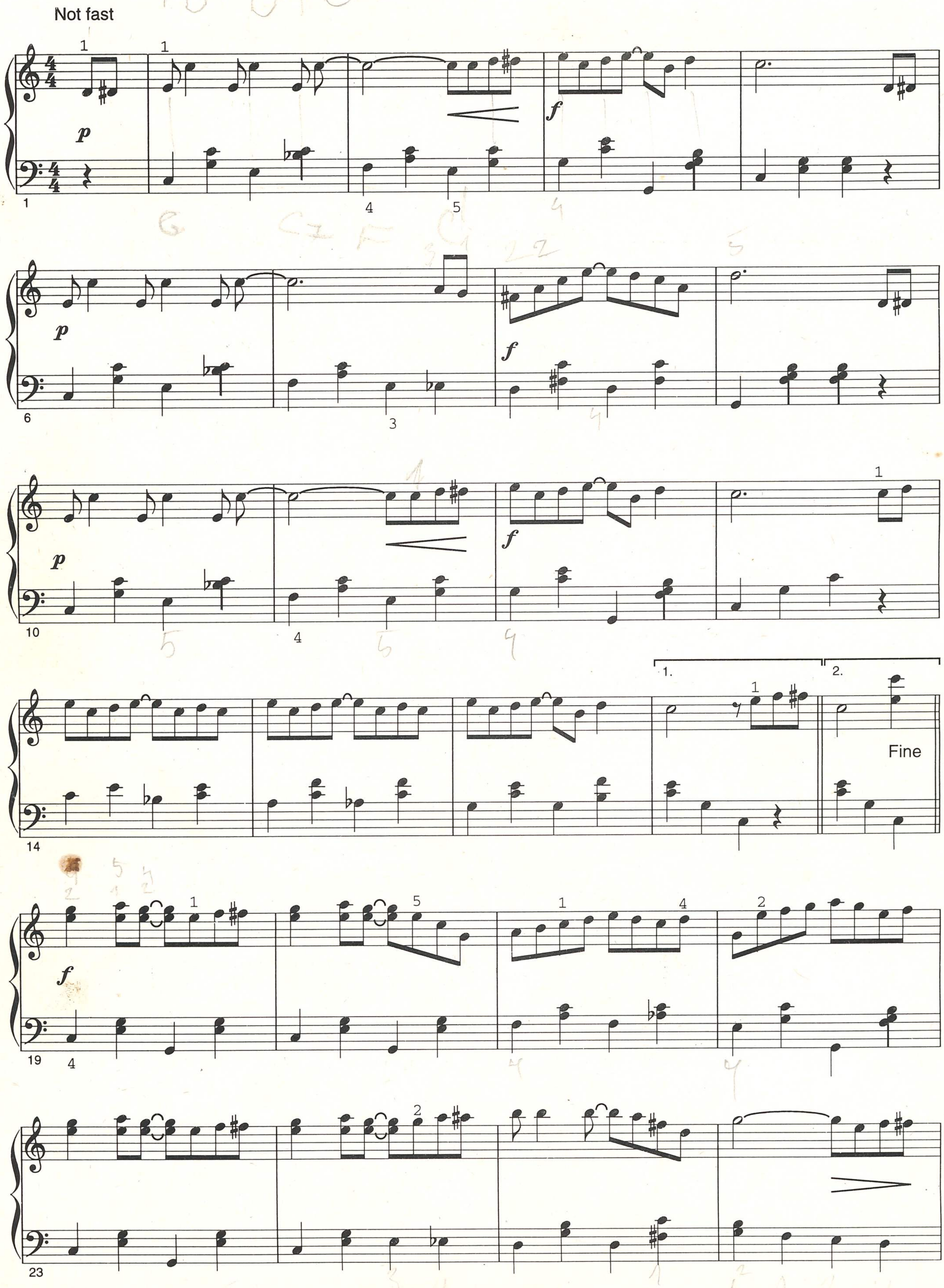

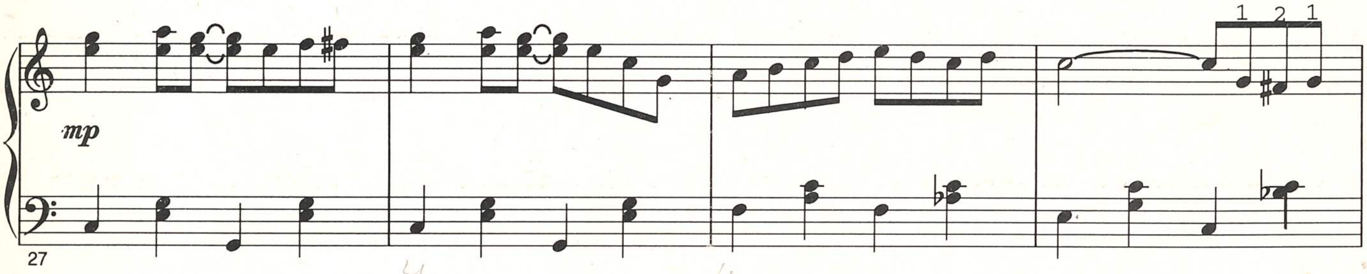
mp
27

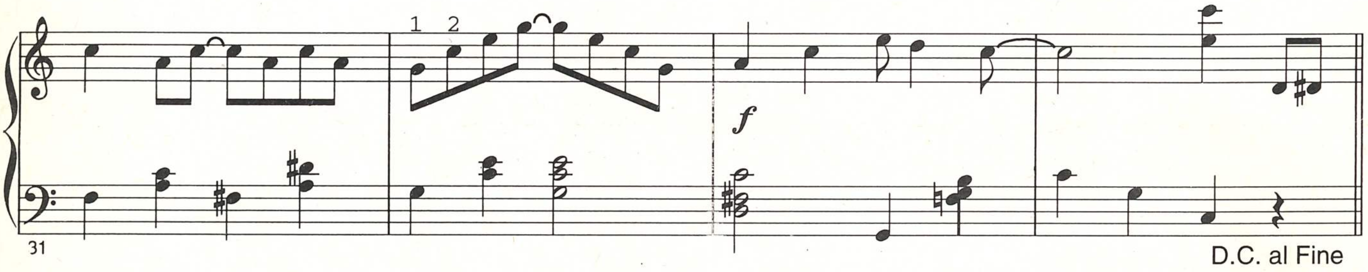
f
31
D.C. al Fine

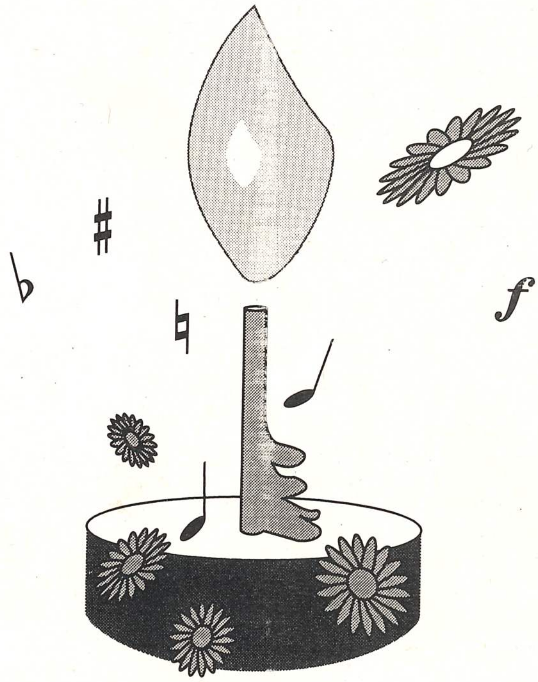

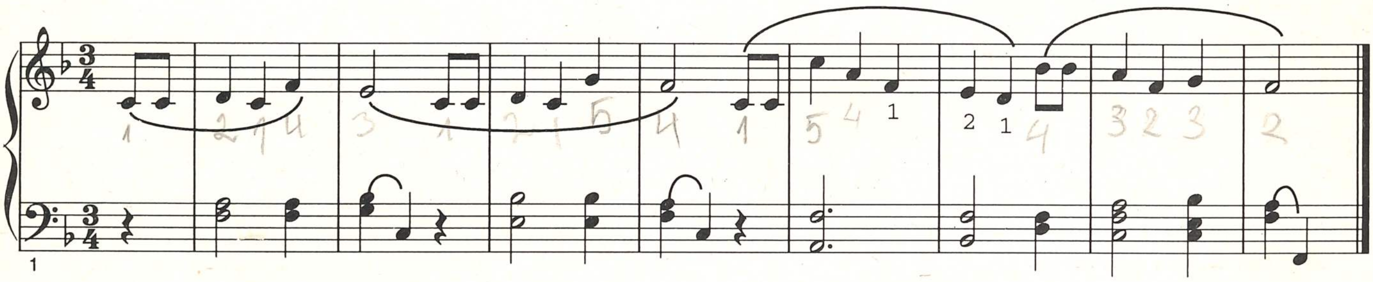
1

Saturs

Dž.Džordani	Ārija "Caro mio ben"	2
J.S.Bahs	Tēma no 147. kantātes	3
J.S.Bahs	Tēma no 40. kantātes	4
D.Skarlatti	Ārija	5
V.A.Mocarts	Tēma no 40. simfonijas	6
V.A.Mocarts	Tēma no klavierkoncerta (K.467)	8
V.A.Mocarts	Romance no Mazās naktsmūzikas (K.525)	10
V.A.Mocarts	Dona Žuana un Cerlīnas duets no operas "Dons Žuans"	12
V.A.Mocarts (B.Fliss)	Šūpļa dziesma	13
L.van Bēthovens	Murkšķis	14
L.van Bēthovens	Tiroliešu dziesma	15
L.van Bēthovens	Rondo kapričio (fragm.)	16
G.Donicetti	Nemorīno romance no operas "Mīlas dzēriens"	17
Fr.Šūberts	Valsis	18
F.Mendelsons	Ziemas dziesma	19
F.Mendelsons	Prelūdija	19
F.Šopēns	Prelūdijas mi min., La maž., do min.	20
R.Vāgners	Kāzu koris no operas "Loengrīns"	22
L.Delībs	Valsis no baleta "Kopēlija"	24
Ž.Bizē	Nadira romance no operas "Pērļu zvejnieki"	25
K.Sen-Sanss	Dalilas ārija no operas "Samsons un Dalila"	26
P.Čaikovskis	Valsis no baleta "Apburtā princese"	27
S.Rahmaņinovs	Itāļu polka	28
Em.Dārziņš	Melanholiskais valsis (fragm.)	30
D.Brubeks	Pollija	32
D.Brubeks	Aizmirstais valsis	33
S.Džoplins	Laika kavēklis	34

Contents

G.Giordani	Aria "Caro mio ben"	2
J.S.Bach	Theme from Cantata No. 147	3
J.S.Bach	Theme from Cantata No. 40	4
D.Scarlatti	Aria	5
W.A.Mozart	Theme from Simphony No. 40	6
W.A.Mozart	Theme from Piano Concerto (k. 467)	8
W.A.Mozart	Romance from "Eine kleine Nachtmusik" (K.525)	10
W.A.Mozart	Duet from "Don Giovanni"	12
W.A.Mozart (B.Flies)	Lullaby	13
L. van Beethoven	"La Marmotte"	14
L. van Beethoven	Tirolians' song	15
L. van Beethoven	Rondo capriccio (excerpt)	16
G.Donizetti	Romance from "L'Elisir d'Amore"	17
F.Shubert	Waltz	18
F.Mendelssohn	The Wintersong	19
F.Mendelssohn	Prelude	19
F.Shopin	Preludes e-moll, A-dur, c-moll	20
R.Wagner	Wedding Chorus from "Lohengrin"	22
L.Delibe	Waltz from "Coppelia"	24
G.Bizett	Romance from "Les Pêcheurs de Perles"	25
K.Saint-Saëns	Aria from "Samson et Dalila"	26
P.Tchaikovsky	Waltz from "The Sleeping Beauty"	27
S.Rakhmaninow	Italian Polka	28
E.Dārziņš	Melankholic waltz (excerpt)	30
D.Brubeck	Polly	32
D.Brubeck	Lost waltz	33
S.Joplin	The Entertainer	34